

# **RIGHT TO INFORMATION ACT, 2005 POLICE DEPARTMENT**

## **MANUAL**

### **OFFICE OF THE DIRECTOR GENERAL & INSPECTOR GENERAL OF POLICE, KARNATAKA STATE, BANGALORE**

#### **RIGHT TO INFORMATION ACT, 2005 POLICE DEPARTMENT, MANUAL**

##### **(i) THE PARTICULARS OF ITS ORGANISATION, FUNCTIONS, DUTIES**

###### **ORGANISATION:**

The Director General and Inspector General of Police is the head of the police department in the state. Under him there are Additional Directors General of Police. Each of the Additional Directors General of Police is in charge of a particular function like Law and Order, Crime and Technical Services, Administration, Intelligence, Karnataka State Reserve Police, Recruitment and Training, Transport, Tele-communication and Modernization and Director of Civil Rights Enforcement. There are 3 Commissionarates. The Commissioner, Bangalore City, is of the rank of Additional Director General of Police, whereas Commissioners Hubli-Dharwar and Mysore City are of the rank of Inspector General of Police. Below the Additional Directors General of Police there are Inspectors General of Police. Six Inspectors General of Police are in charge of Ranges, besides a number of Inspectors General of Police are in charge of specific functions. Each Range comprises 3-6 districts. Each district is headed by an officer of the rank of Superintendent of Police.

**OBJECTIVES:**

**The objectives of the Police Department are as follows:**

- a) Protect the lives and liberties of the people from criminal and anti-social elements and bring about improvement in the quality of life in the society.
- b) Earn the good will, support and active assistance of the community.
- c) Co-ordinate with other wings of the criminal justice system.
- d) Provide equal treatment to all regardless of caste, religion, social and economic status or political affiliations.
- e) Promote human rights and show special consideration to women, children, senior citizens and weaker sections.
- f) Strive to improve professional knowledge, skills and attitudes and adopt modern methods in police work.
- g) Foster professional values in policing with special emphasis on integrity, impartiality and efficiency.

**The Organizational Chart of the Karnataka State Police is as under:-**

**The organisational hierarchy of the Commissionerate of Police,**

**Bangalore City is as under:-**

C.O.P. B'lore, City.

Adl.C.O.P

Jt.C.O.P

D.C.P

A.C.P

P.I

P.S.I

A.S.I

H.C

P.C

**The organisational hierarchy of the Commissionerate of Police,  
Mysore & Hubli-Dharwar City is as under:-**

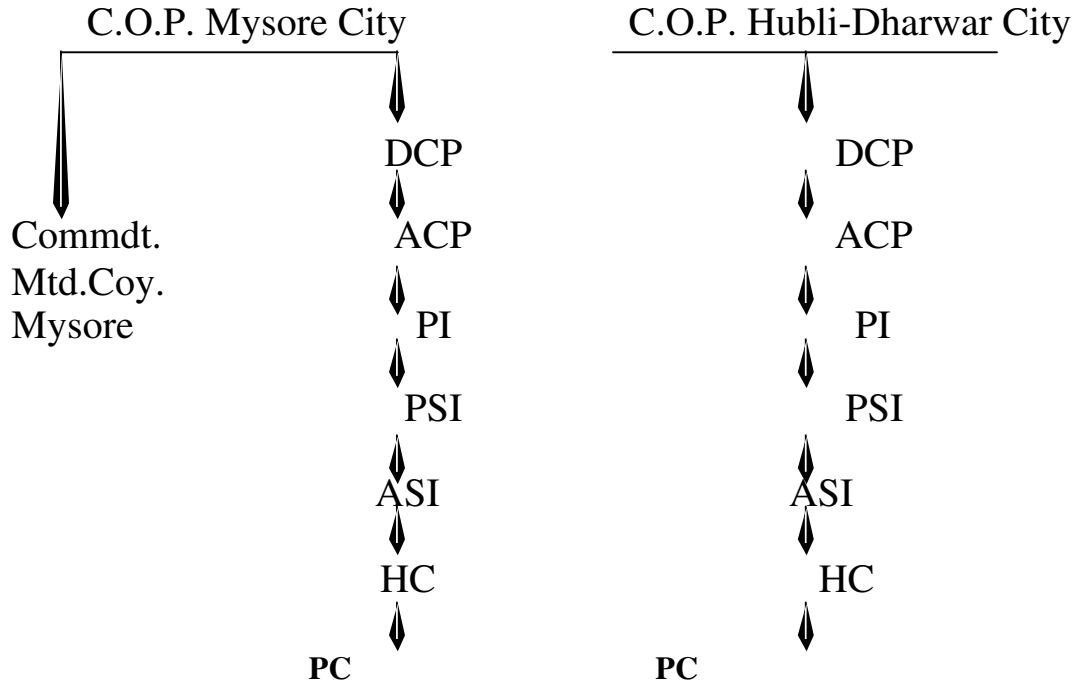

**The following are the Police Ranges and the districts comprising each Range:-**

Range	Districts
Southern Range, Mysore	Mysore Kodagu Mandya Hassan
Chamarajanagar District is attached to Commander Task Force, MM Hills for special reasons, for the time being.	
Western Range, Mangalore	Dakshina Kannada Uttara Kannada Chickmagalur Udupi
Eastern Range, Davangere	Chitradurga Bellary Shimoga Davangere

Central Range, Bangalore	Tumkur Kolar Bangalore K.G.F.
Northern Range, Belgaum	Belgaum Bijapur Dharwad Bagalkot Haveri Gadag
North Eastern Range, Gulbarga	Gulbarga Bidar Raichur Koppal

It may be seen from the above that apart from the 3 Commissionerates, there are 29 Police units including KGF and Railways.

**The Organization of the District Police in Karnataka State is as under:-**

District Superintendent of Police

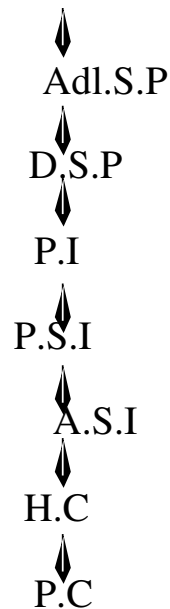

The Police Stations are the lowest functional units of the police department. There are at present 805 Police Stations. The Police Stations are headed by Inspectors in towns and cities. In these Police Stations there are 2-

4 Sub Inspectors, besides a number of Assistant Sub- Inspectors, Head Constables and 79 Police Constables. (on an average)

In rural areas the Police Stations are headed by either a single Sub-Inspector or two Sub- Inspectors looking after Law and Order and Crime according to the importance of the police station. In rural Police Stations there are at least 30 men. (on an average)

The rural Police Stations are grouped into circles and circles come under a Sub-Division. The Sub-Divisions are headed by Deputy Superintendents of Police and Circles by Inspectors of Police.

### LAW AND ORDER :

This wing is headed by an Officer of the rank of Additional Director General of Police, Law and Order. The organization of this wing is as under:-

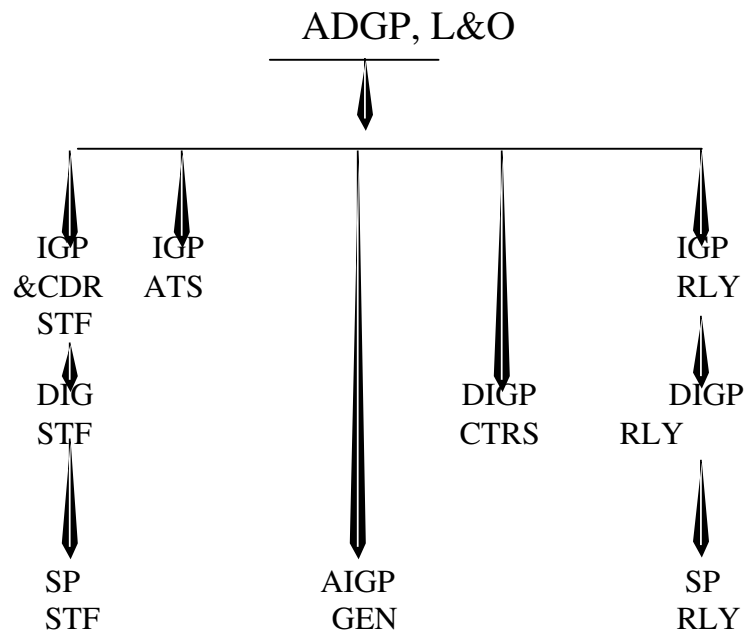

### INTELLIGENCE WING:

The Intelligence Wing is headed by an Officer of the rank of Additional Director General of Police. He is assisted by 2 Inspectors General of Police and 4 Superintendents of Police at the head quarters. The 5 Superintendents

of Police in the Intelligence Divisions are located at Bangalore, Mysore, Mangalore, Gulbarga and Belgaum.

**The organization of this wing is as under:**

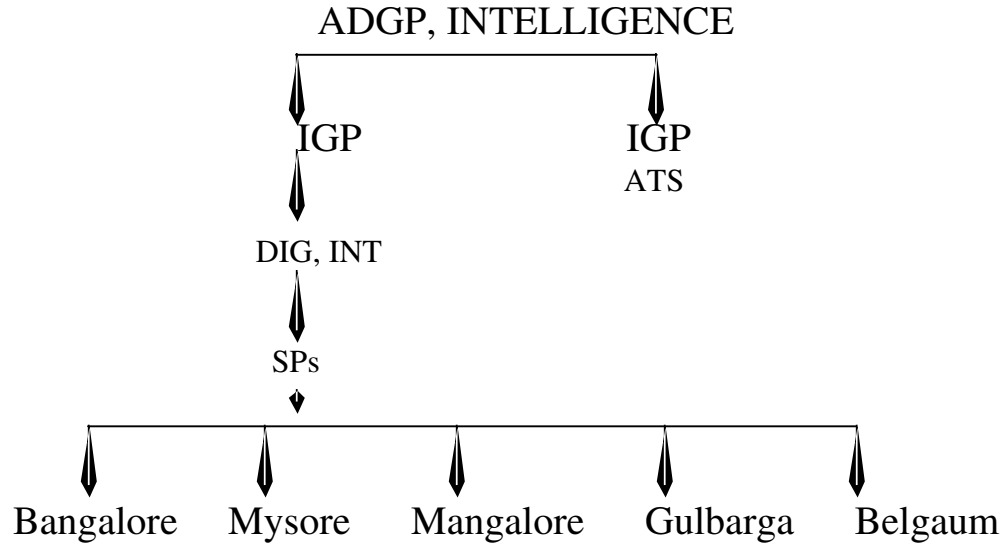

**CRIME & TECHNICAL SERVICES WING:-**

This wing is headed by an Officer of the rank of Additional Director General of Police, Crime and Technical Services. This wing also includes, Finger Print Bureau, Forensic Scientific Laboratory, Police Computer Wing and State Crime Record Bureau, units. The organization of this wing is as under.

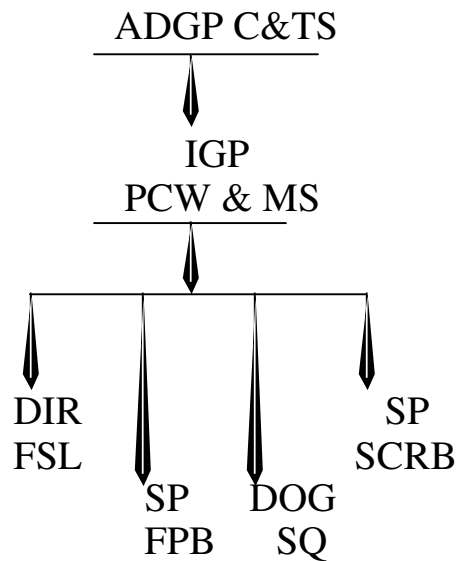

## SPECIAL POLICE UNITS:

There are Special Police Units at the state level to perform specialized police functions and to assist Civil Police Units in the effective discharge of their functions. These are :-

### Corps of Detectives (COD), Special Units and Economic Offences:-

This special unit is headed by an officer of the rank of Director General of Police. He will oversee the work of all the specialized investigation units like, the Corps of Detectives, the Forest Cell and the unit dealing with Economic Offences and the Cyber Police Station. He also supervises the training units. The organization of this wing is as follows:-

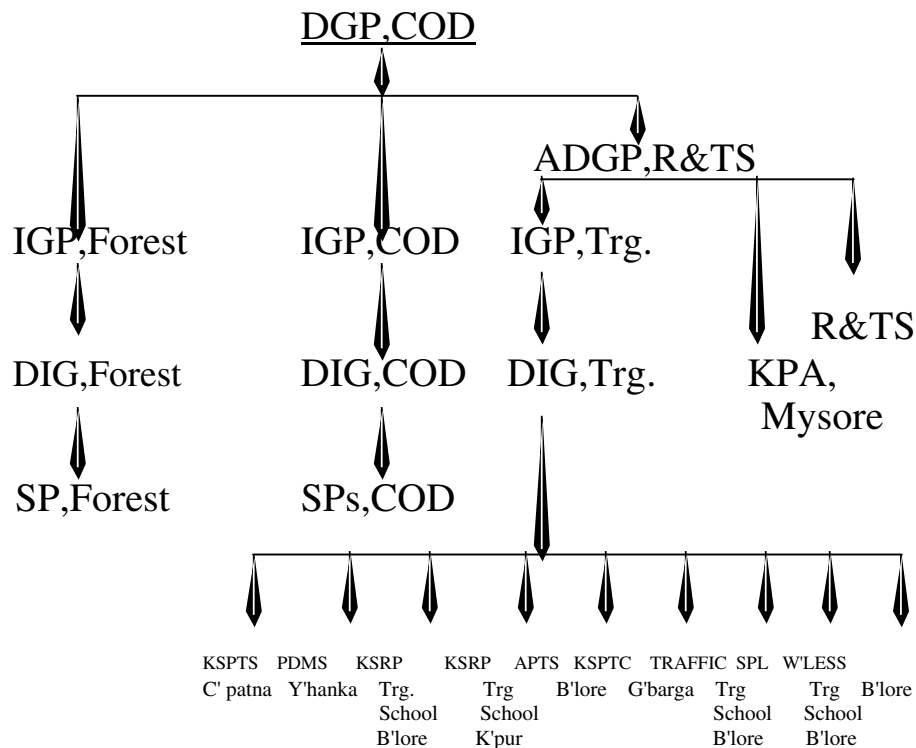

## KARNATAKA STATE RESERVE POLICE:-

This wing is headed by an officer of the rank of Additional Director General of Police, who is assisted by an Inspector General and two Deputy Inspectors General of Police at the Police Head Quarters. The Karnataka State Reserve Police at present consists of 10 Battalions. 4 Battalions have their head quarters at Bangalore and 1 each at Mysore, Belgaum, Gulbarga, Mangalore, Shimoga and Shiggoan. There are KSRP detachments at Hubli-

Dharwad and Bidar training school at Bangalore, 2 Women Companies and an Anti-terrorist unit.

**The Organization of Karnataka State Reserve Police is as under:**

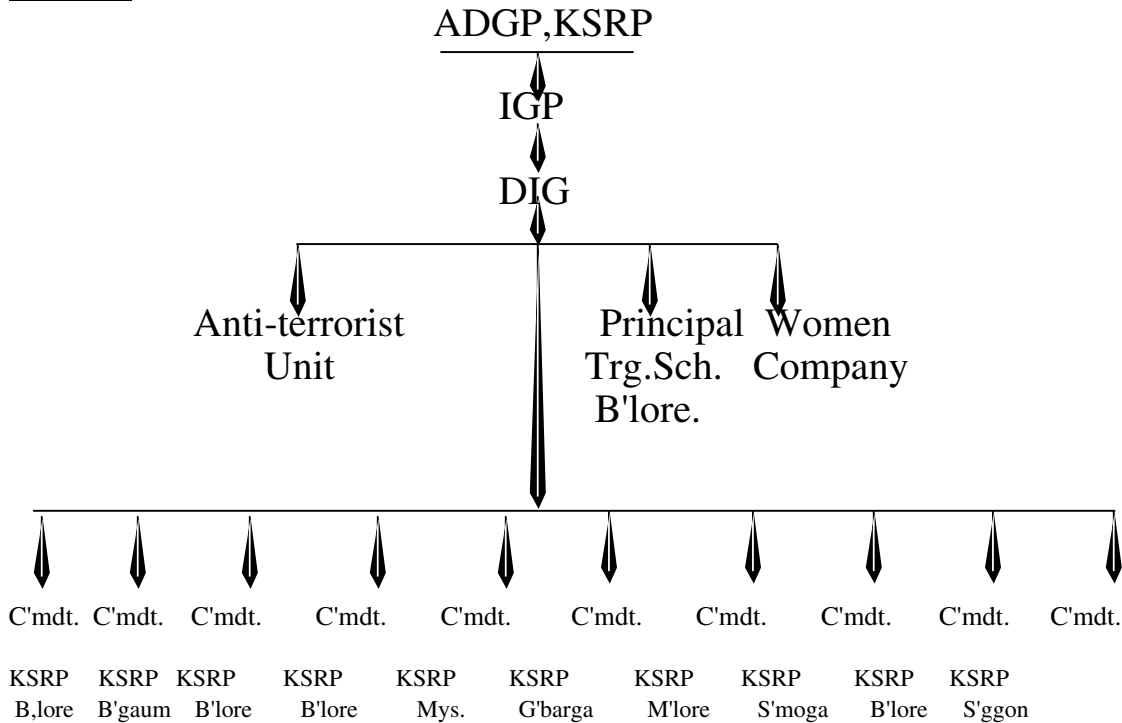

**TRANSPORT, TELECOMMUNICATION AND MODERNISATION WING (T.T.M)**

This wing is headed by an Additional Director General of Police. The wing consists of a Police Wireless Unit headed by a Superintendent of Police and Motor Transport Organisation headed by a Superintendent of Police. The organization of this wing is as under:-

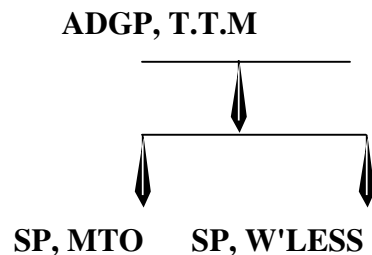

The Government of India have introduced a scheme for modernization of Police forces in the year 1969-70. Under this scheme of modernization of Police forces, mobility, forensic science facility, training, light weaponry, communication and scientific aids to investigation are covered.

## Police Training:-

This wing is headed by Additional Director General of Police, Recruitment and Training . He works under the overall control and supervision of the Director General of Police , Corps of Detectives. He is assisted by Inspector General of Police (Training) and Deputy Inspector General of Police (Training). The organization of this wing is as under:-

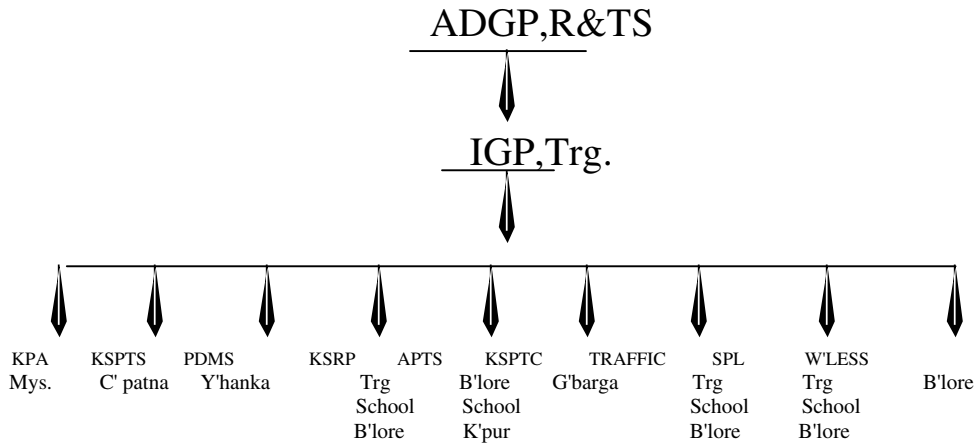

### **The State has the following Training Institutions.**

1. Karnataka Police Academy, Mysore.
2. Karnataka State Police Training School, Channapatna.
3. Police Driving and Maintenance School, Yelahanka, Bangalore.
4. Karnataka State Reserve Police Training School, Bangalore
5. Karnataka State Police Training School, Khanapur
6. Armed Police Training School, Bangalore.
7. Traffic Training School, Bangalore.
8. Karnataka State Police Training Centre, Gulbarga.
9. Special Branch Training Institute, Bangalore.
10. Wireless Training Institute, Bangalore.

## DIRECTORATE OF CIVIL RIGHTS ENFORCEMENT:-

The Additional Director General of Police, Civil Rights Enforcement is the head of the wing. He is assisted by an Inspector General of Police, a Deputy Inspector General of Police and a Superintendent of Police at the

headquarters. There are 6 field units, each headed by a Superintendent of Police, at the police Ranges located at Bangalore, Mangalore, Davangere, Belgaum, Gulbarga and Mysore. The Directorate monitors registration and investigation of the cases registered under the Protection of Civil Rights Act 1955 and (Prevention of Atrocities) Act. The Directorate generally works as the watch dog of the rights and benefits extended to the SC/STs and also keeps close vigil on those people other than SC/STs who avail the benefits meant for SC/STs.

### **PLANNING & MODERNISATION:-**

This wing is headed by an Officer of the rank of Inspector General of police, Planning and Modernisation. The consolidated proposals of the Police Department are being submitted to the Government for sanctions through this wing. The organization of this wing is as under:-

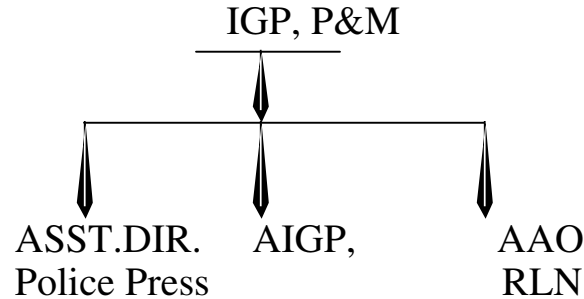

### **TRAFFIC AND ROAD SAFETY:-**

This wing is headed by an Officer of the rank of Deputy Inspector General of Police, Commissioner for Traffic and Road Safety (CTRS).

The development of traffic infrastructure on scientific lines is of utmost importance in the enforcement of road safety.

### **POLICE HOUSING AND POLICE WELFARE:-**

This wing is headed by an Officer of the rank of Inspector General of Police, Grievance Cell and Human Rights.

### **COASTAL SECURITY POLICE:-**

The Coastal Security Police was established in the year 1999. The wing is headed by an Officer of the rank of Inspector General of Police, followed by Superintendent of Police & other Staff. The CSP exercises jurisdiction over the territorial Coastal waters of Karnataka from Talapady in Dakshina

Kannada Dist. to Sadashivgad in Uttara Kannada Dist. covering about 320 kms.

**The responsibilities of Coastal Security Police are:-**

1. Collection of Intelligence about the anti-social and anti-national activities by the under world criminals in the contiguous zone.
2. Control of illegal arms and ammunitions, Explosives and Narcotic Drugs.
3. The Coastal Security Police to act as Nodal Agency and co-ordinate with the Directorate of Revenue Intelligence, Navy, Customs, Central Excise, Local Police, Coast Guard, Fisheries Department and New Mangalore Port Trust authorities.
4. To open check posts in Coastal Villages.

**(ii) THE POWERS & DUTIES OF OFFICERS**

The duties and responsibilities are

- (1) promote and preserve public order;
- (2) investigate crimes and apprehend the offenders and participate in subsequent legal proceedings connected therewith;
- (3) identify problems and situations that are likely to result in the commission of crime;
- (4) reduce the opportunities for the commission of crimes through preventive patrol and other appropriate police measures;
- (5) aid and co-operate with other concerned agencies in implementing other appropriate measures for prevention of crimes;
- (6) aid individuals who are in danger of physical harm;
- (7) create and maintain a feeling of security in the community;
- (8) facilitate orderly movement of people and vehicles;
- (9) counsel and resolve conflicts and promote amity;
- (10) provide other appropriate services and afford relief to people in distress situations;
- (11) collect intelligence relating to matters affecting public peace and crimes in general including social and economic offences, national integration and security;
- (12) perform such other duties as may be enjoined on them by law.

(13) The police officers have been given powers under the code of Criminal Procedure, 1973 (Act No.II of 1974), the Karnataka Police Act, 1963 (Karnataka Act No.4 of 1964), and several special acts notified by the Government of India and the Government of Karnataka in regard to these duties.

**(iii) The procedure followed in the decision making process, including channels of supervision and accountability;**

(1) The Director General and Inspector General of Police is assisted by the following Officers of the rank of Additional Directors General of Police and Inspectors General of Police in the headquarters:

- (a) ADGP, Admn.
- (b) ADGP, L & O
- (c) ADGP, Crime & Technical Services
- (d) ADGP, TTM.
- (e) ADGP, KSRP.
- (f) ADGP, Intelligence.
- (g) IGP, P & M
- (h) IGP, GHR
- (i) Commissioner for Traffic and Road Safety
- (j) AIGP (Crime)
- (k) AIGP (General)

The State is divided into six Police Ranges each under an Inspector General of Police. Each Range consists of three or more districts. A Superintendent of Police is in charge of every district and is assisted by an Additional Superintendent of Police and two or more Assistant/Deputy Superintendents of Police functioning as Sub-Divisional Police Officers each in-charge of a Police Sub-Division. Every Superintendent of Police is assisted by an Assistant Administrative Officer in his Headquarters for discharging the duties connected with office administration. He is also assisted by an Assistant Director of Prosecution in the matters pertaining to the prosecution of cases.

**(iv) The norms set by it for the discharge of its functions:**

The administration of the Police throughout a district or part thereof, shall be fully vested in the Superintendent of Police/Commissioner of Police. His work is of varied nature.

- a) to keep the district peaceful and the public satisfied with the security afforded to persons and property;
  - b) to keep the force under control, in good discipline, well-trained, efficient and contented;
  - c) to maintain cordial relations with the magistracy and other officials and non-officials;
  - d) to ensure that the transport, arms and ammunition, stores and buildings belonging to the department are maintained in good condition;
  - e) to promote good police-public relations;
  - f) to organize good intelligence arrangements.
  - g) to acquire full and detailed knowledge of the district and its current problems from the Police point of view;
  - h) to participate, to the extent possible and permissible, in welfare activities sponsored by official and non-official agencies;
  - i) to gain the confidence and loyalty of sub-ordinates by personal integrity, impartiality, devotion to duty, and a high sense of justice;
  - j) to ensure by consistent supervision that the prevention, investigation and detection of crime in his district are properly and efficiently dealt with by the force under his command;
  - k) to get to know all officers and men serving under him, redress their grievances, if any, encourage those who are promising and effectively deal with those who are guilty of misconduct or remiss in the discharge of duty;
  - l) to ensure the honesty and integrity of his subordinate officers;
  - m) to study crimes and criminals in his district as a whole; and
  - n) to pay surprise visits to the police stations at irregular intervals and check up whether officers and men are alert.
- (v) **the rules, regulations, instructions, manuals and records, held by it or under its control or used by its employees for discharging its functions;**

Following rules, regulations, instructions, manuals are used for discharging the functions:

- (1) Police manual
- (2) Police Act
- (3) Criminal procedure code
- (4) Indian Penal Code
- (5) Local laws
- (6) K.C.S.Ps

- (7) K.F.C.
- (8) M.C.E.
- (9) Office procedure
- (10) Other rules, regulations as per the requirements
- (11) K.C.S. (C.C. & A) Rules
- (12) K.S.P. (D.P) Rules

**(vi) a statement of the categories of documents that are held by it or under its control**

Following records are held by the Department :

- (1) Recruitment of police constables / police sub-inspectors.
- (2) Records of cases registered in the Police stations.
- (3) Routine Office records.

**(vii) the particulars of any arrangement that exists for consultation with, or representation by, the members of the public in relation to the formulation of its policy or administration thereof;**

Supdt. of Police nominates the members of the public for rendering their assistance to assist the police in security of property, preservation of public order etc. Supdt. of Police also constitutes mohalla committee, peace committee, neighbourhood watch committees, involving members of the public.

**(viii) a statement of the boards, councils, committees and other bodies consisting of two or more persons constituted as its part or for the purpose of its advise, and as to whether meetings of those boards, councils, committees and other bodies are open to the public, or the minutes of such meetings are accessible for public:**

The decisions and advise since taken by the Departmental Officers no public involvement is entertained. However at the time of communal clashes and other sensitive situations members of the public were invited for holding peace committee for bringing normalcy in the affected areas.

**(ix) a directory of its officers and employees:**

Sriyuths:

- |     |                        |   |
|-----|------------------------|---|
| 1)  | Srinivasan K.R         | DG & IGP  |
| 2)  | R.SriKumar             | DGP, KSPHC  |
| 3)  | Dr.Ajay Kumar Singh    | DGP, COD  |
| 4)  | Jija S.Harisingh       | DGP, Home Guards  |
| 5)  | Subhash Bharani        | ADGP, C & TS  |
| 6)  | S.C.Saxena             | ADGP, DCRE  |
| 7)  | Dr.D.V.Guruprasad      | ADGP, R & T   |
| 8)  | S.T.Ramesh             | ADGP & IGP Prisons  |
| 9)  | N.Achuta Rao           | ADGP & CP, Bangalore City   |
| 10) | M.K.Srivastava         | ADGP, TTM   |
| 11) | A.R.Infant             | ADGP, KSRP  |
| 12) | Lalrokhuma Pachau      | ADGP, Karnataka Lokayuktha  |
| 13) | K.Srinivasan           | ADGP, PCW   |
| 14) | Shankar Bidari         | ADGP, L & O   |
| 15) | D.P.Negi               | ADGP, Admn.   |
| 16) | S.Mahapatra            | ADGP, COD   |
| 17) | K.V.R.Tagore           | ADGP & Com'r for Information  |
| 18) | Rupak Kumar Dutta      | IGP, Economic Offences  |
| 19) | Dr.Umapathy B.E.       | IGP, DCRE   |
| 20) | Om Prakash             | IGP & Director, KPA, Mysore   |
| 21) | Kempaiah               | IGP, G & H R, Bangalore   |
| 22) | Bipin Gopal Krishna    | ACP, L&O Bangalore City   |
| 23) | Hayath G.M             | IGP, Coastal Security Police, Udupi   |
| 24) | J.K.V.Gaonkar          | IGP, KSRP, Bangalore  |
| 25) | Chikerur K.S.N.        | IGP, Forest Cell, Bangalore   |
| 26) | Mirji B.G.J            | IGP & ACP, Admn, B'lore City  |
| 27) | Jayaprakash T          | IGP, P & M, B'lore  |
| 28) | Ramamurthy K.C         | IGP & ACP, Traffic & Security, B'lor  |
| 29) | Dr.Harshavardhan Raju  | IGP   |
| 30) | Khaleel Ur Rehman      | IGP & Addl.Comdt.Genl, Home<br>Guards & Ex-officio Addl.Director,<br>Civil Defence and Fire Force, B'lore |
| 31) | Khazi Abdul Hafeez     | IGP, Railways, B'lore   |
| 32) | Chandrashekar C        | IGP & Addl.Director, Fire Service.  |
| 33) | Kishorechandra H.C     | IGP, Intelligence, Bangalore  |
| 34) | Reddi M.N.             | IGP, North Range, Gulbarga  |
| 35) | Prem Shankar Meena     | IGP & Executive Direcotr, KSPHC   |
| 36) | Sathyanarayana Rao H.N | IGP, Eastern Range, Davangere   |
| 37) | Ashit Mohan Prasad     | IGP, Western Range, Mangalore   |
| 38) | Praveen Sood           | IGP, Headquarters-I, Bangalore  |
| 39) | Gagandeep K.V          | IGP, Vigilance, Water Resources Dept  |
| 40) | Dr.Nagaraja M.K        | IGP, Anti Terrorist Cell, B'lore  |

- 41) **Ramakrishna S** Secretary to Govt. Prisons, Crime and Auxiliary Services, Home & Transport Department, Bangalore
- 42) **Pujar M.R.** IGP, COD, B'lore
- 43) **Pasha M.F.** IGP, Training, B'lore
- 44) **Murthy M.V** IGP, KSHRC, B'lore
- 45) **R.H.Auradkar** IGP, Northern Range, Belgaum
- 46) **Alok Mohan** IGP, B'lore Metropolitan Task Force
- 47) **Megharikh N.S** Addl.Com'r of Police, CAR, B'lore
- 48) **Dr.R.P.Sharma** IGP, Southern Range, Mysore
- 49) **Doreswamy Naik T.G** IGP, Central Range, B'lore
- 50) **Upendra S.Baghel** On U.N. Deputation to Rwanda
- 51) **Venugopal S.K** IGP, Admn, B'lore
- 52) **Nadamani N.R** IGP & Com'r.of Police, H-D City
- 53) **Sandhu P.S** IGP & Director (Security, Vigilance & Environment) B'lore Metropolitan Transport Corporation, B'lore
- 54) **Sanjay Vir Singh** IGP & Registrar, B'lore University
- 55) **Amar Kumar Pandey** Com'r for Sports & Youth Services.
- 56) **Dr.Ravindranath P** IGP, Excise Enforcement, B'lore
- 57) **Sanjay Sahay** Dy.IGP, COD, B'lore
- 58) **Suneel Kumar T** Dy.IGP, Fire Service, B'lore
- 59) **Nisar Ahmed U** Dy.IGP, KSRP, B'lore
- 60) **Ayachit A.G** Dy.IGP, KSRP, B'lore
- 61) **Kama Pant** Dy.IGP, Intelligence, B'lore
- 62) **Bhaskar Rao** Commissioner of Police, Mysore City
- 63) **Savitha J** UN deputation, Jakartha
- 64) **Dr.Parashiva Murthy S** Dy.IGP & Com'r for Traffic & Road Safety, B'lore
- 65) **Jayaprakash V.Nayak** Dy.IGP, DCRE, B'lore
- 66) **Gopal B.Hosur** Dy.IGP & Joint Com'r, Crime, B'lore
- 67) **Narayana Gowda M.C** Dy.IGP, Forest Cell, B'lore
- 68) **Mohamed Wazir Ahmed** DIGP & Director, KSRTC (Personnel)
- 69) **Sunil Agarwal** Dy.IGP, Training, B'lore
- 70) **Shivakumar N** Dy.IGP, Railways, B'lore
- 71) **Pratap Reddy C.H** Dy.IGP, Bangalore (awaiting posting)
- 72) **Thakur P.K.** Managing Director, KSTDC, B'lore
- 73) **A.S.Murthy** Dy.IGP (awaiting posting) B'lore
- 74) **Abdulla Saleem M** Director, Security & Vigilance, KSRTC
- 75) **K.S.R.Charan Reddy** Dy.IGP, STF, Special Enforcement Cell
- 76) **K.Ramachandra Rao** Dy.IGP & Principal, Police Training College, Gulbarga.
- 77) **Malini Krishnamoorthy** Dy.IGP, Economic Offences, B'lore
- 78) **Sudheer K.L.** Dy.IGP, Security (Intelligence) B'lore

- 79) **Pronab Mohanty** SP, Central Bureau of Investigation, Bhubaneswar, Orissa.
- 80) **Alok Kumar** Dy.Com'r of Police, South Division,
- 81) **Dayananda B** SP, Kolar District.
- 82) **Siddanna H.N** SP, Koppal District.
- 83) **Srinivasan K.H.** SP, Railways, B'lore
- 84) **Paul Amrit** SP, Bellary District
- 85) **Umesh Kumar** SP, Deputation to Govt.of Bihar.
- 86) **Arun Chakravarthy J** SP, Shimoga District
- 87) **Syed Ulfath Hussain** Dy.Com'r of Police, North Division
- 88) **Harihar R.S** SP, Bagalkor District.
- 89) **Srikantappa B** SP, Chamarajnagar Dist.
- 90) **Seemant Kumar Singh** SP, Mandya Dist.
- 91) **Hitendra R** SP, Central Bureau of Investigation,
- 92) **Bijay Kumar Singh** Dy.Com'r of Police, East Division
- 93) **Harishekaran P** SP, Tumkur Dist.
- 94) **K.Srinivasa** SP, Bangalore Dist.
- 95) **Murugan S** SP, Bijapur Dist.
- 96) **Sharat Chandra K.V** Dy.Com'r of Police, West Zone, B'lore
- 97) **Nanjundaswamu M** Asst.IGP, Crime, B'lore
- 98) **B.A.Padmanayana** SP, Raichur Dist.
- 99) **B.N.S.Reddy** Dy.Com'r of Police, Central Division
- 100) **P.Muniswamy** Dy.Com'r of Police (Administration)
- 101) **P.H.Rane** SP, Hassan Dist.
- 102) **Nimbalkar Hemant M** SP, Belgaum Dist
- 103) **Manish Kharbikar** SP, Gulbarga Dist
- 104) **Soumendu Mukherjee** Dy.Com'r of Police, South East Division
- 105) **Ravi S** SP, Bidar Dist
- 106) **Ravindra Prasad** SP, Davangere Dist
- 107) **Rama Subba** SP, Mysore Dist.
- 108) **B.Shivakumar** SP, Chitradurga Dist
- 109) **Madhukar Shetty K** Dy.Com'r of Police, Traffic East Division
- 110) **Vipul Kumar** SP, Chikmagalur Dist.
- 111) **Devajyoti Ray** Dy.Resident Com'r, Karnataka Bhavan, New Delhi
- 112) **K.V.Sridhar** SP, (awaiting posting)
- 113) **G.Ramesh** SP, Haveri Dist.
- 114) **B.S.Prakash** SP, Dharwad Dist.
- 115) **Roopa D** SP, Gadag Dist
- 116) **N.Shivaprasad** SP, U.K.Dist.
- 117) **Ms.Sonia Narang** SP, (on leave)
- 118) **Dr.A.Subramanyeswara** SP, Udupi Dist
- 119) **Pawar Pravin Madhukar** Asst.SP, Chikmagalur Sub-Division.
- 120) **Dr.K.V.Thrilok Chandra** SP, Kodagu Dist.
- 121) **N.Satheesh Kumar** SP, D.K.Mangalore

122	Suchita Gupta	IPS Probationer (Not reported)
123	Sandeep Patil	Asst.SP, Bellary Rural Sub-Division
124	Dr.Harsha P.S	Asst.SP, Puttu Sub-Division, D.K.Dist
125	Labhu Ram	Asst.SP, Karkala Sub-Division, Udupi
126	Vikash Kumar Vikash	Asst.SP, Bhatkal Sub-Division, U.K.
127	Abhishek Goyal	Asst.SP (awaiting posting)
128	Kaushlendra Kumar	Asst.SP (awaiting posting)
129	Raman Gupta	Asst.SP, Chikkodi Sub-Division, BGM
130	Chandragupta	IPS Probationer
131	Thiyagarajan K	IPS Probationer

- (x) The monthly remuneration received by each of its officers and employees, including the system of compensation as provided in its regulations:

RANK	OLD SCALE	NEW SCALE
IPS		
DGP	24050-650-26000	No change
ADGP	22400-525-24500	-do-
IGP	18400-500-22400	-do-
DIGP	16400-450-20000	-do-
SP (Time Scale)	10000-325-15200	-do-
SP (Junior Administrative Grade) (Non functional)	12000-375-16500	-do-
SP (Selection Grade)	14300-400-18300	-do-
Non IPS		
DIGP	12800-320-13440-380-14960-440-16720	24450-600-26250-675-30300-750-31800
SP (Non-IPS) (Armed/Wireless/Commdts/FPB)	9580-260-10880-320-13440-380-14200	18150-450-19500-525-22650-600-26250-675-26925
Dy.S.P (Civil/Armed/Wireless/Asst.Commdts)	7400-200-8800-260-10880-320-13120	14050-350-14400-400-16800-450-19500-525-22650-600-25050
P.I (civil) (CAR/DAR/RPI/	5575-125-5700-150-7200-200-8880-260-	10800-300-12300-350-14400-400-16800-450-

Wireless)	10620	19500-525-20025
CAO	9580-260-10880-320-13440-380-14200	18150-450-19500-525-22650-600-26250-675-26925
A.O	7400-200-8800-260-10880-320-13120	14050-350-14400-400-16800-450-19500-525-22650-600-25050
A.A.O	6000-150-7200-200-8800-260-10880-320-11200	11400-300-12300-350-14400-400-16800-450-19500-525-21600

Pay Scales of Officers including Ministerial Staff of different rank in “C” and “D” Groups

S N	Rank	Pay Scales
1	PSI (Civil)	10000-250-10500-300-12300-350-14400-400-16800-450-18150
2	WPSI (Civil)	10000-250-10500-300-12300-350-14400-400-16800-450-18150
3	PSI Finger Print Bureau	10000-250-10500-300-12300-350-14400-400-16800-450-18150
4	PSI Railway	10000-250-10500-300-12300-350-14400-400-16800-450-18150
5	PSI Wireless	10000-250-10500-300-12300-350-14400-400-16800-450-18150
6	RSI (CAR/DAR)	10000-250-10500-300-12300-350-14400-400-16800-450-18150
7	RSI (Spl.KSRP)	10000-250-10500-300-12300-350-14400-400-16800-450-18150
8	RSI (Spl.KSRP) Women	10000-250-10500-300-12300-350-14400-400-16800-450-18150
9	Band Reserve PSI (CAR/DAR)	10000-250-10500-300-12300-350-14400-400-16800-450-18150
10	ASI (Civil)	7275-175-7800-200-8600-225-9500-250-10500-300-12300-350-13350
11	ASI (Civil) Women	7275-175-7800-200-8600-225-9500-250-10500-300-12300-350-13350
12	ASI Railway	7275-175-7800-200-8600-225-9500-250-10500-300-12300-350-13350
13	ASI Wireless	7275-175-7800-200-8600-225-9500-250-10500-300-12300-350-13350
14	ARSI (CAR/DAR)	7275-175-7800-200-8600-225-9500-250-10500-300-12300-350-13350
15	ARSI (Spl.KSRP)	7275-175-7800-200-8600-225-9500-250-10500-300-12300-350-13350
16	ARSI (Spl.KSRP) Women	7275-175-7800-200-8600-225-9500-250-10500-300-12300-350-13350
17	Band Reserve ASI	7275-175-7800-200-8600-225-9500-250-10500-300-12300-350-13350
18	Motor Transport ASI	7275-175-7800-200-8600-225-9500-250-10500-300-12300-350-13350
19	HC (civil)	6250-125-6500-150-7100-175-7800-200-8600-225-9500-250-10500-300-
20	WHC (civil)	12000
21	HC Finger Print Bureau	6250-125-6500-150-7100-175-7800-200-8600-225-9500-250-10500-300-
22	HC Railway	12000
23	HC Wireless	6250-125-6500-150-7100-175-7800-200-8600-225-9500-250-10500-300-
24	AHC (CAR/DAR)	12000
25	HC (Spl.KSRP)	6250-125-6500-150-7100-175-7800-200-8600-225-9500-250-10500-300-
26	HC (Spl.KSRP) Women	12000
27	Band Head Constable	6250-125-6500-150-7100-175-7800-200-8600-225-9500-250-10500-300-
28	Driver HC	12000
29	Armed Reserve Head Constable	6250-125-6500-150-7100-175-7800-200-8600-225-9500-250-10500-300-
30	Motor Machine and HC	12000
31	PC (Civil)	6250-125-6500-150-7100-175-7800-200-8600-225-9500-250-10500-300-
32	WPC (civil)	12000
		6250-125-6500-150-7100-175-7800-200-8600-225-9500-250-10500-300-12000
		6250-125-6500-150-7100-175-7800-200-8600-225-9500-250-10500-300-

12000  
6250-125-6500-150-7100-175-7800-  
200-8600-225-9500-250-10500-300-  
12000  
6250-125-6500-150-7100-175-7800-  
200-8600-225-9500-250-10500-300-  
12000

6250-125-6500-150-7100-175-7800-200-8600-225-9500-250-10500-300-  
12000  
5800-100-6000-125-6500-150-7100-175-7800-200-8600-225-9500-250-  
10500  
5800-100-6000-125-6500-150-7100-175-7800-200-8600-225-9500-250-  
10500

33	PC Finger Print Bureau	5800-100-6000-125-6500-150-7100-175-7800-200-8600-225-9500-250-
34	PC Railway	10500
35	PC Wireless	5800-100-6000-125-6500-150-7100-175-7800-200-8600-225-9500-250-
36	APC (CAR/DAR)	10500
37	APC (Spl.KSRP)	5800-100-6000-125-6500-150-7100-175-7800-200-8600-225-9500-250-
38	APC (Spl.KSRP) Women	10500
39	Band Constable	5800-100-6000-125-6500-150-7100-175-7800-200-8600-225-9500-250-
40	Driver PC	10500
41	Armed Reserve Police Constable	5800-100-6000-125-6500-150-7100-175-7800-200-8600-225-9500-250-
42	Follower	10500
43	Band Master (English Band)	5800-100-6000-125-6500-150-7100-175-7800-200-8600-225-9500-250-
		10500
		5800-100-6000-125-6500-150-7100-175-7800-200-8600-225-9500-250-
		10500
		5800-100-6000-125-6500-150-7100-175-7800-200-8600-225-9500-250-
		10500

5800-100-6000-125-6500-150-7100-175-7800-200-8600-225-9500-250-10500

5200-100-6000-125-6500-150-7100-175-7800-200-8200

10800-300-12300-350-14400-400-16800-450-19500-525-20025

44	Asst.Band Master (English Band)	10000-250-10500-300-12300-350-14400-400-16800-450-18150
45	Musician (English Band)	6250-125-6500-150-7100-175-7800-200-8600-225-9500-250-10500-300-
46	Band Master (Karnatic Band)	12000
		10800-300-12300-350-14400-400-16800-450-19500-525-20025
47	Asst.Band Master (Karnatic Band)	10000-250-10500-300-12300-350-14400-400-16800-450-18150
48	Musician (Karnatic Band)	6250-125-6500-150-7100-175-7800-200-8600-225-9500-250-10500-300-
		12000

### MINISTERIAL STAFF

1	Senior Statistical Asst.	
2	Chief Reporter	8825-225-9500-250-10500-300-12300-350-14400-400-16000
	(English/Kann./Marathi/Tamil/ Telugu/Hindi)	10000-250-10500-300-12300-350-14400-400-16800-450-18150
3	Reporter (English/Kann./Marathi/ Tamil/Telugu/Hindi)	8825-225-9500-250-10500-300-12300-350-14400-400-16000

4	Translator	
5	Librarian	10000-250-10500-300-12300-350-14400-400-16800-450-18150
6	Lift Attenders	8825-225-9500-250-10500-300-12300-350-14400-400-16000
7	Attender	5200-100-6000-125-6500-150-7100-175-7800-200-8200
8	Section Superintendent	5200-100-6000-125-6500-150-7100-175-7800-200-8200
9	Stenographer	10000-250-10500-300-12300-350-14400-400-16800-450-18150
10	FDA	7275-175-7800-200-8600-225-9500-250-10500-300-12300-350-13350
11	SDA	7275-175-7800-200-8600-225-9500-250-10500-300-12300-350-13350
12	Typist	5800-100-6000-125-6500-150-7100-175-7800-200-8600-225-9500-250-
13	Dalayath	10500

		5800-100-6000-125-6500-150-7100-175-7800-200-8600-225-9500-250-
		10500
		4800-100-6000-125-6500-150-7100-175-7275

Pensionary Benefits etc. are allowed as per the Rules applicable from time to time.

- (xi) The budget allocated to each of its agency, indicating the  
(xii) Particulars of all plans, proposed expenditures and reports on disbursements made:

		RS. IN LAKHS				
S.N	OBJECT CODE	PROVISION BUDGET	FOR	RELEASE SAS	ON	BALANCE
1	SALARY	104964.50		40370.96		64593.54
2	015-SUB EXP	449.86		133.51		316.35

3	041-TRAVEL EXP	3063.43	1377.05	1686.38
4	051-GENERAL EXP	1841.07	730.51	1110.56
	a) Facility Management (Maintenance of Computers)	126.00		126.00
5	059-OE			0.00
	a. Traffic improvement in state	143.46	143.46	0.00
	b. Establishment of new KSRP Bn.	91.95		91.95
	c. Traffic improvement in Bangalore City	3500.00		3500.00
	(PLAN) B-TRACK	540.80	440.80	100.00
	d. Traffic improvement in Bangalore City (NON-PLAN)	0.00		0.00
	e. Controlling naxal activities			0.00
	f. A.N.,F.	51.59	2.30	49.29
	g. For F.S.L. units	154.18		154.18
	h. VVIP security and special insurance	200.00	6.60	193.40
	i. Coastal security	30.00		30.00
	j. Raising of Indian Reserve Battalian (Non-Plan)			
	k. Raising of Indian Reserve Battalian (Plan)	300.00		300.00
	l. DCP south east division	0.00		0.00
	m. Special Task Force	154.23	58.57	95.66
	n. Gender Sentization			0.00
	o. Zonal Police			0.00
6	071-BUILDING EXP	818.86	628.44	190.42
7	101-G-I-A	83.48	7.43	76.05
	a. 12 <sup>th</sup> finance commission	2500.00	109.13	2390.87
8	104-CONTRIBUTION	1.33		1.33
9	106-FREE RATION	1137.44	473.95	663.49
10	117-SECRET SERVICE	132.36	63.30	69.06
11	125-MODERNISATION			0.00
	a. Modernisation of Police Force	9085.44	2316.63	6768.81
	b. Opening of New Police Stations	121.35		121.35
	c. Computer infrastructure	110.24		110.24
12	132-LAND ACQUISTION	22.06	22.05	0.01
13	180-M & E	271.07	76.20	194.87
14	195-TRANSPORT EXP	5010.97	2604.83	2406.14
	a. Purchase of Hoysala Vehicle	0.00		0.00
15	200-QUARTERS REPAIRS	728.00	582.99	145.01
16	221- M & S	1336.76	235.23	1101.53
17	234-D & M	0.83		0.83
TOTAL		136971.26	50383.94	86587.32

The unit officers will incur expenditure as per the powers vested with them

- (xii) **the manner of execution of subsidy programmes, including the amounts allocated and the details of beneficiaries of such programmes;**

under the aid modernization, funds were released in favor of Police Housing Corporation for construction of police station buildings, office buildings and residential buildings. Chairman and Managing Director, Karnataka State Police Housing Corporation Ltd. is the authorized unit officer for incurring expenditure under this budgetary head.

- (xiii) **particulars of recipients of concessions, permits or authorizations granted by it;**

**-NIL-**

- (xiv) **details in respect of the information, available to or held by it, reduced in an electronic form;**

Crime, Criminal, Information System, Crime Statistics are available with all Police Station, District Police Office and State Crime Record Bureau in the State.

- (xv) **the particulars of facilities available to citizens for obtaining information, including the working hours of a library or reading room, if maintained for public use;**

General public can obtain information from the following unit officers.

Sl.No	Unit	Public Information Officer/APIO	Floor	Room No.
	Police Head Quarters B'lore	PRO	1 <sup>st</sup> Floor	
1	Stores 1&2 & Staff Sections	CAO	3 <sup>rd</sup> Floor	032
2	EST-Section	AAO	3 <sup>rd</sup> Floor	031
3	CB-Section	AAO	3 <sup>rd</sup> Floor	031
4	GC & Building -Section	AAO	2 <sup>nd</sup> Floor	
5	RLN-Section	AAO	3 <sup>rd</sup> Floor	034

6	L&O-Section	AAO	4 <sup>th</sup> Floor	032
7	Accounts/Funds/Pension/ Audit & Budget-Sections	DCF	4 <sup>th</sup> Floor	033
8	Crime-Section	Dy.SP(Crime)	5 <sup>th</sup> Floor	

Sl.No	Unit	competent authority	appellate authority
Police Head Quarters, B'lore	Confidential Branch, Staff, Appeal, Benevolent Fund, Re-Organisation, Modernization, National Human Right Commission, Traffic and Road Safety etc.	ADGP, Admn.	DG & IGP
	Law and Order	ADGP, L & O	DG & IGP
	Crime & Technical Services, Computer, Finger Print Bureau, Forensic Science Laboratory	ADGP, C&TS	DG & IGP
	Telecommunication, Telephone and modernization	ADGP, TTM	D& IGP
Recruitment and Training	Recruitment and Training	ADGP, R&T	DGP COD
DCRE	verification of casts etc.	IGP, DCRE	ADGP, DCRE
KSRP	KSRP Battalions	Respective Commandants	IGP, KSRP
B'lore City	Division Officers	Respective DCPs	Commissioner of Police
Ranges	Range Officers	Respective IGP's	DG & IGP
Railway Police	District Police Office, Railways	SP, Railways	IGP, Railways

District Police Officers	District Police Offices Establishment	SP of the District	IGP of the Ranges
Police Stations	Working in the police stations	Station House Officer	DSP/ACPs of Sub-Division

SL	Office Of KSRP Battallions	Public Information Officer	Appellate Authority
1.	1 <sup>st</sup> Battallion KSRP, Bangalore	AAO	Commandant
2.	2 <sup>nd</sup> Battallion KSRP, Belgaum	AAO	Commandant
3.	3 <sup>rd</sup> Battallion KSRP, Bangalore	AAO	Commandant
4.	4 <sup>th</sup> Battallion KSRP, Bangalore	AAO	Commandant
5.	5 <sup>th</sup> Battallion KSRP, Mysore	AAO	Commandant
6.	6 <sup>th</sup> Battallion KSRP, Gulbarga	AAO	Commandant
7.	7 <sup>th</sup> Battallion KSRP, Mangalore	SUPDT. (I/C AAO)	Commandant
8.	8 <sup>th</sup> Battallion KSRP, Shimogga	AAO	Commandant
9.	9 <sup>th</sup> Battallion KSRP, Bangalore	AAO	Commandant
10.	10 <sup>th</sup> Battallion KSRP, Shiggaon	AAO	Commandant

SL.	RANGE	OFFICE	Public Information Officer	Appellate Authority
1.	Northern Range, Belgaum	IGP	AAO & Dy.SP (Admin)	IGP
2.	Southern Range, Mysore	IGP	AAO	IGP
3.	Centrol Range, Bangalore.	IGP	Dy.SP- HQRS	IGP
4.	Eastern Range, Davanageri,	IGP	DY.SP-HQRS/ Manager, IGP Office	IGP
5.	Western Range, Mangalore.	IGP	Dy.SP(Admin)	IGP
6.	North Eastern Range, Gulbarga.	IGP	Dy.SP(Admin)	IGP

Sl. No	Unit	Office/ PS	Public Information Officer	Appellate Authority
1	Bangalore City	DCP East	AAO	DCP
		Ulsoor Sub-Division	ACP's Writer	ACP
		Ulsoor PS	PSI	PI
		Indiranagar PS	PSI	PI
		Byappanahalli PS	PSI	PI
		Mahadevapura PS	PIS	PI
		J.B.Nagar PS	PSI	PI
		Frazer Town Sub-Division	ACP's Writer	ACP
		Bharathingagar PS	PSI	PS
		Frezer Town PS	PSI	PI
		Shivajinagar PS	PSI	PI
		Commercial Street PS	PSI	PI
		D.J.Halli PS	PSI	PI
		Bowring Hospital OP	PSI	PI
		K.R.Puram Sub-Division	ACP's Writer	ACP
		K.R.Puram PS	PSI	PI
		K.G.Halli PS	PSI	PI
		Ramamurthy Nagar PS	PSI	PI
		Hennur PS	PSI	PI
		Banasawadi PS	PSI	PI
A	DCP WEST	DCP WEST	AAO	DCP
		Chickpet Sub-Division	ACP's Writer	ACP
		Upparpet PS	PSI	PI
		Chickpet PS	PSI	PI
		City Market PS	PSI	PI
		Kalasipalya PS	PSI	PI
		K.S.R.T.C. OP	PSI	PI
		Kengerigate Sub-Division	ACP Writer	ACP

		Cottonpet PS	PSI	PI
		J.J.Nagar PS	PSI	PI
		Byatarayanapura PS	PSI	PI
		Chandra Lay-Out PS	PSI	PI
		Gananabharathi PS	PSI	PI
		Kengeri PS	PSI	PI
		Rajarajeshwarinagar PS	PSI	PI
		Vijayanagar Sub-division	ACP's Writer	ACP
		Vijayanagar PS	PSI	PI
		Magadi Road PS	PSI	PI
		K.P.Agrahara PS	PSI	PI
		Basaveshwaranagar PS	PSI	PI
		Kamakshipalya PS	PSI	PI
b	DCP NORTH	DCP NORTH	Sec.Supdt.	DCP
		Malleswaram Sub-Divison	ACP's Writer	ACP
		Malleswaram PS	PSI	PI
		Srirampuram PS	PSI	PI
		Rajajinagar PS	PSI	PI
		Subramanyanagar PS	PSI	PI
		Mahalakshmi Lay-Out PS	PSI	PI
		Rajagopalnagar PS	PSI	PI
		Nandini Lay-out PS	PSI	PI
		Yeshwanthpura Sub-Division	ACP's Writer	ACP
		Yeshwanthpura PS	PSI	PI
		R.M.C.Yard PS	PSI	PI
		Peenya PS	PSI	PI
		Soladevanahalli PS	PSI	PI
		Gangammannagudi PS	PSI	PI
		Jalahalli PS	PSI	PI
		Vidyaranyapura PS	PSI	PI
		J.C.Nagar Sub-Division	ACP's Writer	ACP
		J.C.Nagar PS	PSI	PI
		Sanjayanagar PS	PSI	PI

		Hebbal PS	PSI	PI
		R.T.Nagar PS	PSI	PI
		Yelahanka PS	PSI	PI
		Yelahanka New Town PS	PSI	PI
c	DCP CENTRAL	DCP CENTRAL	AAO	DCP
		Ulsoorgate Sub-division	ACP's Writer	ACP
		Ulsoorgate PS	PSI	PI
		Ashoknagar PS	PSI	PI
		Wilsonnagar PS	PSI	PI
		S.J.Park PS	PSI	PI
		S.R.Nagar PS	PSI	PI
		Viveknagar PS	PSI	PI
		Mahila PS	WASI	WPSI
		Seshadripuram Sub-Division	ACP's Writer	ACP
		Seshadripuram PS	PSI	PI
		Vyalikaval PS	PSI	PI
		High Grounds PS	PSI	PI
		Sadashivanagar PS	PSI	PI
		Cubbonpark Sub-Division	ACP's Writer	ACP
		Vidhana Soudha PS	PSI	PI
		L.H.OP	PSI	PI
		M.S.Building OP	PSI	PI
		Cubbon Park PS	PSI	PI
		V.V.Tower OP	ASI	PI
		Vidhana Soudha Security		DCP
		High Court Security	ASI	PI
d	DCP SOUTH EAST	DCP SOUTH EAST	AAO	DCP
		Airport Sub-Division	ACP's Writer	DCP
		Kadugodi PS	PSI	PI
		White Field PS	PSI	PI
		Varthur PS	PSI	PI
		Airport PS	PSI	PI
		HAL PS	PSI	PI
		Mico Layout Sub-Divn	ACP's Writer	ACP

		Tilaknagar PS	PSI	PI
		Mico Layout PS	PSI	PI
		Electronic PS	PSI	PI
		Hulimavu PS	PSI	PI
		Madivala Sub-Division	ACP's Writer	ACP
		Koramangala PS	PSI	PI
		Madivala PS	PSI	
		Parappana Agrahara PS	PSI	PI
		H.S.R.Layour PS	PSI	PI
e	DCP TRAFFIC EAST	DCP TRAFFIC EAST	AAO	DCP
		ACP Traffic Central	ACP's Writer	ACP
		Tr.Cubbon Park	PSI	PI
		Tr.Ulsoorgate	PSI	PI
		Tr.High Grounds	PSI	PI
		Tr.Sadashivanagar	PSI	PI
		ACP Traffic East	ACP's Writer	ACP
		Tr.Ulsoor	PSI	PI
		Tr.Indiranagara	PSI	PI
		Tr.Airport	PSI	PI
		Tr.K.R.Puram	PSI	PI
		Tr.Shivajinagar	PSI	PI
		Tr.Frazer Town	PSI	PI
		Tr.Banasawadi	PSI	PI
		ACP Traffic Adugodi	ACP's Writer	ACP
		Tr.Ashoknagar	PSI	PI
		Tr.Adugodi	PSI	PI
		Tr.Wilsongardern	PSI	PI
		Tr.Madivala	PSI	PI
		Tr.Mico Layout	PSI	PI
f	DCP Traffic WEST	DCP Traffic WEST	AAO	DCP
		ACP Traffic West	ACP's Writer	ACP
		PI Tr.Chickpet	PSI	PI
		PI Tr.Upparpet	PSI	PI
		PI Tr.City Market	PSI	PI
		PI Tr.Magadi Road	PSI	PI
		PI Tr.Viajayanagar	PSI	PI
		PI	PSI	PI

		Tr.Byatarayanapura		
		PI Tr.Kamakshipalya	PSI	PI
		ACP Traffic North	ACP's Writer	ACP
		PI Tr.Malleshwaram	PSI	PI
		PI Tr.Rajajinagar	PSI	PI
		PI Tr.Yeshwanthpura	PSI	PI
		PI Tr.Peenya	PSI	PI
		PI Tr.R.T.Nagar	PSI	PI
		PI Tr.Yelahanka	PSI	PI
		PI Tr.Hebbala	PSI	PI
		ACP Traffic South	ACP's Writer	ACP
		PI Tr.Central	PSI	PI
		PI Tr.Jayanagara	PSI	PI
		PI Tr.Basavanagudi	PSI	PI
		PI Tr.Banashankari	PSI	PI
		PI Tr.Kumarswamy Layout	PSI	PI
g	DCP SOUTH	DCP SOUTH	AAO	DCP
		Jayanagara Sub-division	ACP Writer	ACP
		Jayanagara PS	PSI	PI
		Basavanagudi PS	PSI	PI
		J.P.Nagar PS	PSI	PI
		Thyagarajanaara PS	PSI	PI
		Adugodi PS	PSI	PI
		Siddapura PS	PSI	PI
		Banashankari Sub-division	ACP's Writer	ACP
		Banashankari PS	PSI	PI
		Subramanyapura PS	PSI	PI
		K.S.Lay-out	PSI	PI
		Girinagar PS	PSI	PI
		C.K.Achchukattu PS	ASI	PI
		Mahila PS	WASI	PI
		Chamarajpet Sub-Division	ACP's Writer	ACP
		Chamarajpet PS	PSI	PI
		Central PS	PSI	PI
		K.G.Nagar PS	ASI	PI
		Hanumanthanagar PS	PSI	PI

		Shankarapuram PS	PSI	PI
		Victoria Hospital PS	PSI	PI
		C.C.R.B.	ACP	DCP (Crime)
		C.C.B.	ACP	DCP (Crime)
		Intelligence	ACP	DCP (Int.)
		VVIP Security	ACP	DCP (VVIP Security)
		COP, (Administration Matters)	AO	DCP (Admn)
		Vanitha Sahayavani	Counselor	Chief Counselor
2	MYSORE CITY	Devaraja Division	Office Writer	ACP
		Devaraja PS	PSI	PI
		Lashkar PS	PSI	PI
		Nazarbad PS	PSI	PI
		Udayagiri PS	PSI	PI
		Woman PS	PSI	PI
		ACP Narasimharaja Division	Office Senior Writer	ACP
		Narasimharaja PS	PSI	PI
		Mandi PS	PSI	PI
		Metagalli PS	PSI	PI
		V.V.Puram PS	PSI	PI
		Jayalakshmpuram PS	PSI	PI
		Vijayanagara PS	PSI	PI
		ACP Krishnaraja Division	Office Senior Writer	ACP
		Krishnaraja PS	PSI	PI
		Lakshmpuram PS	PSI	PI
		Saraswathi Puram PS	PSI	PI
		Vidyaranya	PSI	PI
		Ashokpuram PS	PSI	PI
		Kuvempunagar PS	PSI	PI
		ACP Traffic	Office Senior Writer	ACP
		Tr.Krishnaraja PS	PSI	PI
		Tr.Devaraja PS	PSI	PI

		Tr.Narasimharaja PS	PSI	PI
		Palace Security	RPI	ACP
		K.S.R.P.	AAO	Comdtd.
		ACP, CCB	PI	ACP
3	Hubli-Dharwad City	Upanagara PS, Hubli	PSI	PI
		Keshavapura PS Hubli	PSI	PI
		Kamaripet PS	PSI	PI
		Gokula Road PS	PSI	PI
		Vidyanagar PS	PSI	PI
		Hubli Town PS	PSI	PI
		Bendigeri PS	PSI	PI
		Ghantikeri PS	PSI	PI
		Kasaba PS	PSI	PI
		Old PS Hubli	PSI	PI
		North Traffic PS	PSI	PI
		South Traffic PS	PSI	PI
		Upanagara PS Dharwad	PSI	PI
		Town PS Dharwad	PSI	PI
		Vidyagiri PS Dharwad	PSI	PI
		Traffic PS Dharwad	PSI	PI
		Mahila PS H-D City	PSI	PI
		ACP, North Division	Writer	ACP
		ACP, South Division	Writer	ACP
		ACP, Dharwad Division	Writer	ACP
		ACP, Traffic Division, Hubli- Dharwad City	Writer	ACP
4	Bangalore District	SP, Office	AAO	SP
		DSP, Bangalore Sub-Division	DSP's Writer	DSP
		DSP, Doddaballapura Sub-Division	DSP's Writer	DSP
		DSP, Nelamangala Sub-Division	DSP's Writer	DSP
		DSP, Channapatna Sub-Division	DSP's Writer	DSP

	DSP, Ramanagara Sub-Division	DSP's Writer	DSP
	TirumalashettiHalli Circle	HC/Writer	CPI
	Hosakote Circle	HC/Writer	CPI
	Anekal Circle	HC/Writer	CPI
	Nandagudi Circle	HC/Writer	CPI
	Attibele Circle	HC/writer	CPI
	Devanahalli Circle	HC/writer	CPI
	Doddaballapura Circle	HC/Writer	CPI
	Harohalli Circle	HC/Writer	CPI
	Ramanagara (Pura)	HC/Writer	CPI
	Ramanagara (Rural)	HC/Writer	CPI
	Nelamangala	HC/Writer	CPI
	Magadi	HC/Writer	CPI
	Channapatna (Pura)	HC/Writer	CPI
	Channapatna (Rural)	HC/Writer	CPI
	Kanakapura	HC/Writer	CPI
	Hosakote PS	ASI	PSI
	Nandaguri PS	ASI	PSI
	Thirumalashettyhalli PS	ASI	PSI
	Anugondanahalli PS	ASI	PSI
	Sulibele PS	ASI	PSI
	Anekal PS	ASI	PSI
	Bannerughatta PS	ASI	PSI
	Attibele PS	ASI	PSI
	Sarjapura PS	ASI	PSI
	Hebbagodi PS	ASI	PSI
	Devanahalli PS	ASI	PSI
	Vijayapura PS	ASI	PSI
	Chikkajala PS	ASI	PSI
	Doddaballapura PS	ASI	PSI
	Doddaballapura (R) PS	ASI	PSI
	Doddabelavangala PS	ASI	PSI
	Rajanukunte PS	ASI	PSI
	Hosahalli PS	ASI	PSI
	Nelamangala PS	ASI	PSI

		Dabaspeta PS	ASI	PSI
		Thyamagondlu PS	ASI	PSI
		Magadi PS	ASI	PSI
		Kuduru PS	ASI	PSI
		Thavarekere PS	ASI	PSI
		Kanakapura Town PS	ASI	PSI
		Kanakapura (R) PS	ASI	PSI
		Kodihalli PS	ASI	PSI
		Sathanuru PS	ASI	PSI
		Channapatna (R) PS	ASI	PSI
		Akkuru PS	ASI	PSI
		M.K.Doddi	ASI	PSI
		Ramanagara (Traffic)	ASI	PSI
		Channapatna Town PS	ASI	PSI
		Channapatna East PS	ASI	PSI
		Harohalli PS	ASI	PSI
		Talagattapura PS	ASI	PSI
		Ramanagara (R) PS	ASI	PSI
		Ramanagara Town PS	ASI	PSI
		Ijooru PS	ASI	PSI
		Bidadi	ASI	PSI
5	KOLAR DISTRICT	Dy.SP Office	ASI	DSP
		CPI office, Kolar Town Circle	CHC	CPI
		Kolar City	ASI	PSI
		Galpet PS	ASI	PSI
		Kolar Traffic PS	ASI	PSI-1
		CPI office, Rural Kolar	CHC	CPI
		Kolar (R) PS	ASI	PSI
		Vemagal PS	ASI	PSI
		Malur Circle PS	CHC	CPI
		Malur PS	ASI	PSI
		Masthi PS	ASI	PSI
		DY.SP. Mulubagilu Sub-Division	CHC	Dy.SP
		Nangali PS	ASI	PSI
		CPI office, Srinivasa	CHC	CPI

		Pura Circle		
		Srinivasa PS	ASI	PSI
		Rayalpadu PS	ASI	PSI
		Gownipalli PS	ASI	PSI
		Dy.SP. office Chintamani Sub-Division	HC	Dy.SP
		CPI Chintamani (R)	HC	CPI
		Chintamani (R) PS	ASI	PSI
		Kencharlahalli PS	ASI	PSI
		Batlahalli PS	HC	PSI
		CPI office, Shidlagatta Circle	HC	CPI
		Shidlagatta Town PS	ASI	PSI (L&O)
		Shidlagatta (R) PS	ASI	PSI
		Dibburahalli PS	ASI	PSI
		Dy.S.P. Chickballapura Sub- Division	HC	Dy.SP
		CPI office, Chickballapura Circle	PC	CPI
		Chickballapura Town	ASI	PSI
		Chickballapura (R) PS	ASI	PSI
		CPI office, Gowribidanuru	CHC	CPI
		Gowribidanuru Town PS	ASI	PSI
		Gowribidanuru PS	ASI	PSI
		Gowribidanuru (R) PS	ASI	PSI (L&O)
		Manchenahalli PS	ASI	PSI
		CPI office, Bagepalli Circle	HC	CPI
		Bagepalli PS	ASI	PSI
		Pathapalya PS	HC	PSI
		Cheluru PS	ASI	PSI
		Gudibande PS	PSI	CPI
6	K.G.F.	SP office	AAO	SP
		KGF Sub-Division	Writer	Dy.SP

		Robertsonpet Circle	HC/Writer	CPI
		Bangarpet Circle	HC/Writer	CPI
		Champion Circle	HC/Writer	CPI
		Urigam Circle	HC/Writer	CPI
		Bangarpet PS	ASI	PSI
		Bethamangala PS	ASI	PSI
		Kamasamudram PS	ASI	PSI
		Urigam PS	ASI	PSI
		Bemel PS	ASI	PSI
		Robertson PS	ASI	PSI
		Andersonpet PS	ASI	PSI
		Champion Reefs PS	ASI	PSI
		Marikuppam PS	ASI	PSI
7	KODAGU DISTRICT	SP office	AAO	SP
		Madikeri Sub-Division	Writer	DY.SP Madikeri
		Somavarpet Sub-Division, Kushalnagar	Writer	DY.SP Somavarpet
		Virajpet Sub-Division	Writer	Dy.SP. Virajpet
		Madikeri Town Circle	HC/Writer	CPI
		Madikeri (R) Circle	HC/Writer	CPI
		Kushalanagar Circle	HC/Writer	CPI
		Somavarpet Circle	HC/Writer	CPI
		Virajpet Circle	HC/Writer	CPI
		Gonikoppa Circle	HC/Writer	CPI
		Kutta Circle	HC/Writer	CPI
		Madikeri Town PS	ASI	PSI
		Madikeri Traffic PS	ASI	PSI
		Siddapura PS	ASI	PSI
		Palibetta PS (Sub-Divi)	ASI	PSI
		Chennana Kote PS (Sub)	ASI	PSI
		Madikeri (R) PS	ASI	PSI
		Sampaje PS (Sub-Divi)	ASI	PSI
		Murnadu PS (Sub)	ASI	PSI

		Bettahalli PS (Sub)	ASI	PSI
		Napokllu PS	ASI	PSI
		Bagamandala PS	ASI	PSI
		Talakaveri PS (Sub)	ASI	PSI
		Karike PS (Sub)	ASI	PSI
		Mundrotu PS (Sub)	ASI	PSI
		Kushalanagar PS	ASI	PSI
		Harangi PS (Sub)	ASI	PSI
		Sunttikoppa PS	ASI	PSI
		Somavarapet PS	ASI	PSI
		Madapura PS (sub)	ASI	PSI
		Shanivarasanthe PS	ASI	PSI
		Virajapet Town PS	ASI	PSI
		Virajpet (R) PS	ASI	PSI
		Ammathi PS	ASI	PSI
		Makutta PS (Sub)	ASI	PSI
		Gonikoppa PS	ASI	PSI
		Ponnampet PS	ASI	PSI
		Thithimathi PS	ASI	PSI
		Balele PS (Sub)	ASI	PSI
		Kutta PS	ASI	PSI
		Srimangala PS	ASI	PSI
		Hudhikeri PS (Sub)	ASI	PSI
		Bhirunani PS (Sub)	ASI	PSI
8	CHAMARAJANAJAR DISTRICT	Dy.SP Office Chamarajanagar Sub- Divn	Office Writer	DSP
		Dy.SP Office Kollegal Sub-Divn	Office Writer	DSP
		Chamarajanagar (R) Circle	Office Writer	CPI
		Gundlupet Circle	Office Writer	CPI
		Kollegal Circle	Office writer	CPI
		Yalandur Circle	Office Writer	CPI
		Chamarajanagar Town PS	PSI	PI
		Hanoor PS	PSI	PI
		Ramapur PS	PSI	PI
		M.M Hills PS	PSI	PI
		Chamarajanagar	ASI	PSI

		Rural PS		
		Chamarajanagar East PS	ASI	PSI
		Santemarahalli PS	ASI	PSI
		Kuderu PS	ASI	PSI
		Yalanduru PS	ASI	PSI
		Kollegal Town PS	ASI	PSI
		Kollegal Rural PS	ASI	PSI
		Gundlupet PS	ASI	PSI
		Terkanambi PS	ASI	PSI
		Mamballi PS	ASI	PSI
9	CHITRADURGA DISTRICT	SP Office	AAO	SP
		Chitradurga Dy.SP Office Sub-Divn	Writer	Dy.SP
		Hiriyur Dy.SP Office Sub-Divn	Writer	Dy.SP
		Challakere Dy.Sp OFFice Sub-Divn	Writer	Dy.SP
		Chitradurga Town Circle	HC/Writer	CPI
		Chitradurga Rural Circle	HC/Writer	CPI
		Holalkere Circle	HC/Writer	CPI
		Hiriyur Circle	HC/Writer	CPI
		Hosadurga Circle	HC/Writer	CPI
		Challakere Circle	HC/Writer	CPI
		Molakalmuru Circle	HC/Writer	CPI
		Chitradurga Town PS	PSI	PI
		Kote PS	ASI	PSI
		Chitrdurga Rural PS	ASI	PSI
		Traffic PS Chitradurga	ASI	PSI
		Turuvanuru PS Chitradurga	ASI	PSI
		Bharamasagara PS	ASI	PSI
		Holalkere PS	ASI	PSI
		Chikkajajur PS	ASI	PSI
		Hiriyur PS	ASI	PSI

		Imangala PS	ASI	PSI
		Abbinahole Ps	ASI	PSI
		Hosadurga PS	ASI	PSI
		Srirampura PS	ASI	PSI
		Challakere PS	ASI	PSI
		Talaka PS	ASI	PSI
		Parashurampura PS	ASI	PSI
		Nayakanahatti PS	ASI	PSI
		Molakalmuru Ps	ASI	PSI
		Rampura PS	ASI	PSI
10	HASSAN DISTRICT	SP Office	AAO	SP
		Dy.SP's Office Hassan Sub-Divn	Dy.SP's Writer	Dy.SP
		Dy.SP's Office Holenarasipura Sub- Divn.	Dy.SP's Writer	Dy.SP
		Dy.SP's Office Arasikere Sub-Divn	Dy.SP's Writer	Dy.SP
		Hassan Town Circle	HC/Writer	CPI
		Hassan Rural Circle	HC/Writer	CPI
		PI Alur	PSI	PI
		Holenarasipura Circle	HC/Writer	CPI
		Arakalagudu Circle	HC/Writer	CPI
		Channarayapatana Circle	HC/Writer	CPI
		Arasikere Rural Circle	HC/Writer	CPI
		Belur Circle	HC/Writer	CPI
		Sakaleshapura Circle	HC/Writer	CPI
		Arasikere Town PS	PSI	PI
		Hassan Town PS	ASI	PSI
		Extension PS Hassan	ASI	PSI
		Pension Mohalla PS Hassan	ASI	PSI
		Traffic PS Hassan	ASI	PSI
		Rural PS Hassan	ASI	PSI
		Dudda PS	ASI	PSI
		Gorur PS	ASI	PSI
		Holenarasipura Town PS	ASI	PSI

		Holenarasipura Rural PS	ASI	PSI
		Arakalagudu PS	ASI	PSI
		Konanur PS	ASI	PSI
		Channarayapattana Town PS	ASI	PSI
		Channarayapattana Rural PS	ASI	PSI
		Shravanabelagola PS	ASI	PSI
		Nuggehalli PS	ASI	PSI
		Hirisave PS	ASI	PSI
		Banavara PS	ASI	PSI
		Gandasi PS	ASI	PSI
		Belur PS	ASI	PSI
		Halebidu PS	ASI	PSI
		Arehalli PS	ASI	PSI
		Sakaleshapura Town PS	ASI	PSI
		Sakaleshapura Rural PS	ASI	PSI
11	DAVANAGERE DISTRICT	SP Office	AAO	SP
		Dy.SP Davanagere Town Sub-Divn	Writer	Dy.SP
		Dy.SP Davanagere Rural sub division	Writer	Dy.SP
		Dy.Sp Harapanahalli sub division	Writer	Dy.SP
		CPI central circle, Davangere	Writer	Dy.SP
		CPI, Town Circle, Davangere	Writer	Dy.SP
		CPI, Rural circle, Davangere	Writer	Dy.SP
		CPI, Harihar Circle	Writer	Dy.SP
		CPI, Chennagiri Circle	Writer	Dy.SP
		CPI, Honnali Circle	Writer	Dy.SP
		CPI, Harapanahalli Circle	Writer	Dy.SP

		CPI, Jagalur Circle	Writer	Dy.SP
		Badavane PS, Davangere	ASI	PSI
		Vidyanagara PS	ASI	PSI
		KTJ Nagara PS	ASI	PSI
		Traffic PS Davangere	ASI	PSI
		Basavanagara PS	ASI	PSI
		Gandhinagar PS	ASI	PSI
		Azad Nagar PS	ASI	PSI
		RMC Yard PS	ASI	PSI
		Rural Ps Davangere	ASI	PSI
		Mayakonda PS	ASI	PSI
		Hadadi PS	ASI	PSI
		Harihara Town PS	ASI	PSI
		Harihara Rural PS	ASI	PSI
		Malebennur PS	ASI	PSI
		Honnali PS	ASI	PSI
		Nyamati Ps	ASI	PSI
		Chennagiri PS	ASI	PSI
		Basavapatna PS	ASI	PSI
		Santhebennur PS	ASI	PSI
		Harapanahalli PS	ASI	PSI
		Haluvagalu PS	ASI	PSI
		Arasikere PS	ASI	PSI
		Jagalur Ps	ASI	PSI
		Bilichodu Ps	ASI	PSI
		Woman PS	ASI	PSI
		Chigateri PS	ASI	PSI
12	SHIMOGA DISTRICT	DPO office	AAO	SP
		DSP, Shimoga Sub- Division	DSP's Writer	DSP
		Kote Circle office	HC/Writer	CPI
		Kote PS	ASI	PSI
		Jayanagar P.S.	ASI	PSI
		Woman PS Shimoga	ASI	PSI
		Doddapete Circle	HC/Writer	CPI
		Doddapete PS	ASI	PSI
		Traffic PS Shimoga	ASI	PSI
		Shimoga Rural Circle	HC/Writer	CPI

		Shimoga Rural PS	ASI	PSI
		Kumsi PS	ASI	PSI
		Thirthahally Circle	HC/Writer	CPI
		Thirthally PS	ASI	PSI
		Malur PS	ASI	PSI
		DSP Bhadravathi Sub Divn.	DSP'S Writer	DSP
		Bhadravathi Town Circle	HC/Writer	CPI
		Halenagar PS	ASI	PSI
		New Town PS	ASI	PSI
		Traffic PS Bhadravathi	ASI	PSI
		Rural Circle	HC/Writer	CPI
		Paper Town P.S.	ASI	PSI
		Rural P.S. Bhadravati	ASI	PSI
		Hole Honnur P.S. Bhadravati	ASI	PSI
		Dy.S.P. Sagar Sub Division	Writer of Dy.S.P.	Dy.S.P.
		Town P.S. Sagar	PSI	PI
		Rural Circle, Sagar	HC/Writer	CPI
		Rural P.S. Sagar	ASI	PSI
		Kargal P.S. Kargal	ASI	PSI
		Jog P.S. Jog	ASI	PSI
		Hosa nagar Circle	SHC/Writer	CPI
		Hosanagar P.S.	ASI	PSI
		Rippan Pet P.S.	ASI	PSI
		Dy.S.P Shikaripur Sub-Divn.	Writer of Dy.S.P.	Dy.S.P
		Shikaripur Circle	HC/Writer	CPI
		Shikaripur P.S.	ASI	PSI
		Shiralakoppa P.S.	ASI	PSI
		Soraba Circle	HC/Writer	CPI
		Soraba P.S.	ASI	PSI
		Anavatti P.S.	ASI	PSI
13	CHICKMAGLUR DISTRICT	SP office	AAO	SP
		Dy.SP, Chickmaglur	Writer	ASP
		Dy.SP, Tarikere	Writer	Dy.SP

	Dy.SP, Koppa	Writer	Dy.SP
	Chickmaglur Town Circle	CHC	CPI
	Chickmaglur (R) Circle	CHC	CPI
	Mudigere Circle	CHC	CPI
	Kuduremukh Circle	CHC	CPI
	Koppal Circle	CPC	CPI
	N.R.Pura Circle	HC	CPI
	Tarikere Circle	HC	CPI
	Birur Circle	HC	CPI
	Kadur	PC	CPI
	Chickmaglur Town	ASI	PSI
	Basavanahalli	ASI	PSI
	Traffic PS Chickmaglur	ASI	PSI
	Rural PS Chickmaglur	ASI	PSI
	Alur PS	ASI	PSI
	Mudigere PS	ASI	PSI
	Gonebeedu PS	ASI	PSI
	Balur PS	ASI	PSI
	Banakal PS	ASI	PSI
	Kuduremukh PS	ASI	PSI
	Kalasa PS	ASI	PSI
	Sringeri PS	ASI	PSI
	N.R.Pura PS	ASI	PSI
	Balehonnur PS	ASI	PSI
	Koppa PS	ASI	PSI
	Hariharapura PS	ASI	PSI
	Tharikere PS	PSI	PI
	Lingadahalli PS	ASI	PSI
	Lakkavalli PS	ASI	PSI
	Ajjampura PS	ASI	PSI
	Beerur PS	ASI	PSI
	Yagati PS	ASI	PSI
	Kadur PS	ASI	PSI
	Singtagere PS	ASI	PSI
	Panchanahalli PS	ASI	PSI

		Sakarayatna PS	ASI	PSI
14	UTTARA KANNADA KARWAR	DPO UK	AAO	SP
		Karwar Sub-Divn	DSP's Writer	DSP
		Bhatkal Sub-Divn	ASP/DSP's Writer	ASP/DSP
		Sirsi Sub-Divn	DSP's Writer	DSP
		Dandeli Sub-Divn	DSP's Writer	DSP
		Karwar Circle	HC/Writer	CPI
		Kadra Circle	HC/Writer	CPI
		Kumta Circle	HC/Writer	CPI
		Honnagara Circle	HC/Writer	CPI
		Bhatkal Circle	HC/Writer	CPI
		Sircle	HC/Writer	CPI
		Dandeli Circle	HC/Writer	CPI
		Haliyal Circle	HC/Writer	CPI
		Joida Circle	HC/Writer	CPI
		Ankola PS	PSI	PI
		Siddapura PS	PSI	PI
		Yallapura PS	PSI	PI
		Mundagoda PS	PSI	PI
		Karwar Town PS	ASI	PSI
		Karwar Rural PS	ASI	PSI
		Traffic PS Karwar	ASI	PSI
		Chittakula PS	ASI	PSI
		Kadra PS	ASI	PSI
		Mallapura PS	ASI	PSI
		Kumata PS	ASI	PSI
		Gokarna PS	ASI	PSI
		Honnagara PS	ASI	PSI
		Manki PS	ASI	PSI
		Bhatkal Town PS	ASI	PSI
		Bhatkal (R) PS	ASI	PSI
		Murudeshwar PS	ASI	PSI
		Sirsi Town PS	ASI	PSI
		Sirsi (R) PS	ASI	PSI
		Sirsi New Market PS	ASI	PSI
		Banavasi PS	ASI	PSI

		Dandeli Town PS	ASI	PSI
		Dandeli (R) PS	ASI	PSI
		Haliyala PS	ASI	PSI
		Ambikanagar PS	ASI	PSI
		Joida PS	ASI	PSI
		Ramnagar PS	ASI	PSI
15	BELGAUM DISTRICT	SP, Office	AAO	SP
		DSP Market Sub- Division, Belgaum	Writer	DSP
		Market PS	PSI	PI
		Shahapur PS	PSI	PI
		APMC PS	ASI	PSI
		Malamaruthi PS	ASI	PSI
		Women Police PS	ASI	PSI
		Dy.SP Kadebazar PS	Writer	DSP
		Kadebazar PS	PSI	PI
		Camp PS	PSI	PI
		Thilakavadi PS	PSI	PI
		Udyambagh PS	PSI	PI
		Tr.Circle Belgaum	HC/Writer	CPI
		South Traffic PS	ASI	PSI
		North Traffic PS	ASI	PSI
		Dy.SP (R) Sub- Division	Writer	DSP
		Belgaum (R) Circle	HC/Writer	CPI
		Belgaum (R) PS	ASI	PSI
		Kakathi PS	ASI	PSI
		Hirebhagevadi PS	ASI	PSI
		Marihal PS	ASI	PSI
		Khanapur Circle	HC/Writer	CPI
		Khanapur PS	ASI	PSI
		Nandagad PS	ASI	PSI
		Dy.SP. Bylahongala Sub-Division	Writer	DSP
		Bylahongala Circle	HC/Writer	CPI
		Bylahongala PS	ASI	PSI
		Nesaragi PS	ASI	PSI
		Savandathi PS	HC/Writer	CPI

		Savandathi PS	ASI	PSI
		Murgod PS	ASI	PSI
		Ramdurga Circle	HC/Writer	CPI
		Ramdurga PS	ASI	PSI
		Katakol PS	ASI	PSI
		Kittur Circle	HC/Writer	CPI
		Kittur PS	ASI	PSI
		Doddavada PS	ASI	PSI
		DSP, Gokak Sub-Division	Writer	DSP
		Gokak Circle	HC/Writer	CPI
		Gokak Town PS	ASI	PSI
		Gokak Rurul PS	ASI	PSI
		Unkkalagi PS	ASI	PSI
		Hukkeri Circle	HC/Writer	CPI
		Hukkeri PS	ASI	PSI
		Yamakanamaradi PS	ASI	PSI
		Sankeshwar PS	ASI	PSI
		Mudalgi Circle	HC/Writer	CPI
		Mudalgi PS	ASI	PSI
		Ghatabrabha PS	ASI	PSI
		Kulgodu PS	ASI	PSI
		DSP, Chikkodi ub-Division	HC/Writer	DSP
		Chikkodi PS	ASI	PSI
		Sadalaga PS	ASI	PSI
		Raybagh Circle	HC/Writer	CPI
		Raybagh PS	ASI	PSI
		Kuduchi PS	ASI	PSI
		Athani Circle	HC/Writer	CPI
		Athani PS	ASI	PSI
		Kagavad PS	ASI	PSI
		Igali PS	ASI	PSI
		Nippani Circle	HC/Writer	CPI
		Nippani Town PS	ASI	PSI
		Nippani (R) PS	ASI	PSI
		Nippani BC PS	ASI	PSI
16	BAGALKOT DISTRICT	SP Office	AAO	SP

		District Intelligence Bagalkot (SP Office)	PI	SP
		DSP Sub-Divn Bagalkot	Writer	DSP
		Bagalkot Town Circle	HC/Writer	CPI
		Bagalkot Town PS	ASI	PSI
		Navanagar PS	ASI	PSI
		Traffic PS Bagalkot	ASI	PSI
		Bagalkot Rural Circle	HC/Writer	CPI
		Bagalkot Rural PS	ASI	PSI
		Kaladagi PS	ASI	PSI
		Badami Circle	HC/Writer	CPI
		Badami PS	ASI	PSI
		Karur PS	ASI	PSI
		Guledgudda PS	ASI	PSI
		Hunagunda PS	ASI	PSI
		Amin Nagar	ASI	PSI
		Ilakal PS	ASI	PSI
		Jhamkhandi Sub Divn	HC/Writer	CPI
		Jhamkhandi Circle PS	HC/Writer	CPI
		Jhamkhandi town PS	ASI	PSI
		Jhamkhandi rural PS	ASI	PSI
		Savalgi PS	ASI	PSI
		Banahatti Circle	HC/Writer	CPI
		Banahatti PS	ASI	PSI
		Teradal PS	ASI	PSI
		Mudhol PS	ASI	PSI
		Mudhol circle	HC/Writer	CPI
		Mahalingapur Ps	ASI	PSI
		Lokapur Ps	ASI	PSI
		Bilagi PS	PSI	PI
		DAR, Bagalkot	ARSI	RPI
17	RAICHUR DISTRICT	SP Office	AAO	SP
		Raichur Sub Division	Writer	DSP
		Lingasagur Sub Divn	Writer	DSP
		Sindanur Sub Divn	Writer	DSP
		Raichur East Circle	HC/Writer	CPI

		Raichur West Circle	HC/Writer	CPI
		Raichur Rural Circle	HC/Writer	CPI
		Raichur yeragera Circle	HC/Writer	CPI
		Lingasagur Circle	HC/Writer	CPI
		Maski Circle	HC/Writer	CPI
		Devadurga Circle	HC/Writer	CPI
		Sindanur Circle	HC/Writer	CPI
		Manvi Circlr	HC/Writer	CPI
		Sadar Bazar PS	ASI	PSI
		Netaji Nagar PS	ASI	PSI
		Raichur west PS	ASI	PSI
		Market Yard PS	ASI	PSI
		City Traffic PS	ASI	PSI
		Raichur rural PS	ASI	PSI
		Yeragera PS	ASI	PSI
		Shakti Nagar PS	ASI	PSI
		Idapanur PS	ASI	PSI
		Yapaldhinni PS	ASI	PSI
		Lingasaguru PS	ASI	PSI
		Hatti PS	ASI	PSI
		Maski PS	ASI	PSI
		Mudagal PS	ASI	PSI
		Devadurga PS	ASI	PSI
		Gabbur PS	ASI	PSI
		Jalahalli PS	ASI	PSI
		Sindanur town PS	ASI	PSI
		Turavihala PS	ASI	PSI
		Balaganur PS	ASI	PSI
		Manvi PS	ASI	PSI
		Siravara PS	ASI	PSI
		Kavital PS	ASI	PSI
		Sindanur Rural PS	ASI	PSI
18	BELLARY DISTRICT	SP office	AAO	SP
		Bellary Town Sub Divn	Writer	DSP
		Bellary Rural sub Divn	Writer	DSP
		Hospet Sub Divn	Writer	DSP

		Kudligi Sub Divn	Writer	DSP
		Hadagali Sub Divn	Writer	DSP
		Bellary Rural circle	PSI	PI
		Thekkalakote Circle	PSI	PI
		Siraguppa Circle	PSI	PI
		Hospet Town Circle	PSI	PI
		Hospet rural Circle, Kampli	PSI	PI
		Sandur Circle	PSI	PI
		Kudligi Circle	PSI	PI
		Kottur Circle	PSI	PI
		Brucepeta PS	PSI	PI
		Gandhi Nagar PS	PSI	PI
		Cowl Bazar PS	PSI	PI
		Bellary Traffic PS	PSI	PI
		Bellary Rural PS	ASI	PSI
		Moka PS	ASI	PSI
		Kurugodu PS	ASI	PSI
		PD Halli PS	ASI	PSI
		Siruguppa PS	ASI	PSI
		Hachholli PS	ASI	PSI
		Thakkalakote PS	ASI	PSI
		Shirigeri PS	ASI	PSI
		Hospet town PS	PSI	PI
		TB Dam PS	ASI	PSI
		Chittawadige PS	PSI	PI
		Hospet Extn PS	ASI	PSI
		Hospet Traffic PS	PSI	PI
		Hospet rural PS	PSI	PI
		Kampli PS	ASI	PSI
		Kamalapur PS	ASI	PSI
		Sandur PS	ASI	PSI
		Toranagallu PS	ASI	PSI
		MM Halli PS	ASI	PSI
		Gadhiganuru PS	ASI	PSI
		Kudligi PS	ASI	PSI
		Gudekoti PS	ASI	PSI
		Kottur PS	ASI	PSI
		Hosahalli PS	ASI	PSI

		Hadagali PS	ASI	PSI
		Hirehadagali PS	ASI	PSI
		Ittagi PS	ASI	PSI
		HB Halli PS	ASI	PSI
19	DHARWAD DISTRICT	SP, office	AAO	SP
		DSP, Dharwad (R)	CPC	DSP
		CPI Navalgund	CPC	CPI
		CPI Dharwad (R) Circle	CHC	CPI
		Garag PS	ASI	PSI
		Hubli (R) PS	ASI	PI
		Kalgatagi PS	ASI	PI
		Kundagol PS	ASI	PI
		Alanavar PS	ASI	PSI
		Navalgund PS	ASI	PSI
		Dharwad (R) PS	ASI	PSI
		Annigeri PS	CHC	PSI
20	GADAG DISTRICT	SP Office	AAO	SP
		DCRB Gadag (SP Office)	DSP DCRB	SP
		Dist.Special Cell, (SP office)	PI	SP
		Dy.SP, Gadag	Writer	DySP
		Gadag Town Circle	HC/Writer	CPI
		Gadag Town PS	ASI	PSI
		Gadag Traffic PC	ASI	PSI
		Gadag Rural Circle	HC/Writer	CPI
		Gadag Rural PS	ASI	PSI
		Betageri Circle	HC/Writer	CPI
		Betageri PS	ASI	PSI
		Betageri Badavane PS	ASI	PSI
		Mulagund PS	ASI	PSI
		Rona Circle	HC/Writer	CPI
		Ron PS	ASI	PSI
		Naregal PS	ASI	PSI
		Gajendragad PS	ASI	PSI
		Mundargi PS	ASI	PI
		Naragund PS	ASI	PI

		Shirahatti Circle	HC/Writer	CPI
		Shirahatti PS	ASI	PSI
		Lakshmeshwara PS	ASI	PSI
21	UDUPI DISTRICT	SP Office	AAO	SP
		Addl.SP Udupi Sub-Division	HC	ASP
		Addl.SP, Karkala Sub-Division	HC	ASP
		CPI Udupi	HC	CPI
		CPI Bramhavar	HC	CPI
		CPI Baindur	HC	CPI
		CPI Kundapura	HC	CPI
		CPI Karkala	HC	CPI
		CPI Kapu	HC	CPI
		Manipal PS	HC	PI
		Udupi Town PS	ASI	PSI
		Malpe PS	ASI	PSI
		Traffic PS Udupi	ASI	PSI
		Baindur PS	ASI	PSI
		Kollur PS	ASI	PSI
		Kundapur PS	ASI	PSI
		Shankaranarayana PS	ASI	PSI
		Gangolli PS	ASI	PSI
		Bramhavar PS	ASI	PSI
		Kota PS	HC	PSI
		Hiriyadka PS	PC	PSI
		Kapu PS	HC	PSI
		Padubidre PS	HC	PSI
		Shirva PS	ASI	PSI
		Hebri PS	ASI	PSI
		Karkala Town PS	ASI	PSI
		Karkala (R) PS	ASI	PSI
		Women PS Kundapur	WHC	WPSI
22	HAVERI DISTRICT	SP OFFICE	AAO	SP
		Addl.SP	Writer	ASP
		DSP Haveri Sub-Division	Writer	DSP
		Haveri Town PS	PSI	PI
		Haveri Circle	HC/Writer	CPI

		Haveri (R) PS	ASI	PSI
		Guttal PS	ASI	PSI
		Byadagi Circle	HC/Writer	CPI
		Byadagi PS	PSI	PSI
		Kaginele PS	PSI	PSI
		DySP Ranibennur Sub-Division	Writer	DSP
		Ranibennur Circle	HC/Writer	CPI
		Ranebennur Town PS	ASI	PSI
		Ranibennur Traffic PS	ASI	PSI
		Renibennur (R) PS	HC/Writer	CPI
		Ranibennur (R) PS	ASI	PSI
		Halageri PS	ASI	PSI
		Kumarpattanam PS	ASI	PSI
		Hirekerur Circle	HC/Writer	CPI
		Hirekerur PS	ASI	PSI
		Rattihalli PS	ASI	PSI
		Haunsbhavi PS	ASI	PSI
		Dy.SP. Shiggaon	Writer	DSP
		Shiggaon Circle	HC/Writer	CPI
		Shiggaon PS	ASI	PSI
		Tadas PS	ASI	PSI
		Hanagal Circle	HC/Writer	CPI
		Hanagal PS	ASI	PSI
		Adur PS	ASI	PSI
		Savanur PS	PSI	PI
		DCIB, DPO Haveri	PI	SP
		Excise Squad, DPO Haveri	PSI	SP
		Forest Squad, DPO Haveri	HC/Writer	PSI
		DAR Haveri	Writer	RPI DAR
23	DAKSHINA KANNADA DISTRICT	Dist. Intelligence (D.S.B)	Writer	SP
		DAR, Mangalore	Writer	SP, DAR
		Mangalore Sub-Divn	HC	DSP
		Panambur Sub-Divn	HC	DSP
		Puttur Sub-Divn	F.D.A	Asst.SP

		Mangalore Rural Circle	HC/Writer	CPI
		Mulki Circle	HC/Writer	CPI
		Panambur Circle	HC/Writer	CPI
		Belthangadi Circle	HC/Writer	CPI
		Bantwala Circle	HC/Writer	CPI
		Puttur Rural Circle	HC/Writer	CPI
		Sulya Circle	HC/Writer	CPI
		Mattur Town PS	ASI	PSI
		Mangalore South PS	PSI	PI
		Mangalore North PS	PSI	PI
		Woman PS	PSI	PI
		Mangalore East PS	PSI	PI
		Traffic Circle	HC/Writer	CPI
		Suratkal PS	PSI	PI
		Barke PS	ASI	PSI
		Urva PS	ASI	Si
		Traffic East PS	ASI	PSI
		Traffic West PS	ASI	PSI
		Mangalore (R) PS	ASI	PSI
		Bajpe PS	ASI	PSI
		Kavur PS	ASI	PSI
		Panambur Ps	ASI	PSI
		Ullal PS	ASI	PSI
		Mulki PS	ASI	PSI
		Moodabidre PS	ASI	PSI
		Konaje PS	ASI	PSI
		Belthangady PS	ASI	PSI
		Venur PS	ASI	PSI
		Bantwala Town PS	ASI	PSI
		Bantwala Rural PS	ASI	PSI
		Uppingadi PS	ASI	PSI
		Kadaba PS	ASI	PSI
		Subramanya PS	ASI	PSI
		Sulya PS	ASI	PSI
		Puttur Rural PS	ASI	PSI
		Vitla PS	ASI	PSI
		DCRB	Writer	PI
24	TUMKUR DISTRICT	SP Office	AAO	SP

		Dy.SP Tumkur Town Sub-Divn	Writer Of Dy.SP	Dy.SP
		Tumkur Town Circle	HC/Writer	CPI
		Tilak Park Circle Tumkur	HC/Writer	CPI
		Kyathsandra Circle	HC/Writer	CPI
		Tumkur Town PS	ASI	SI
		Traffic (East) PS Tumkur Town	ASI	SI
		Traffic (West) PS Tumkur Town	ASI	SI
		Tilak Park PS Tumkur	ASI	SI
		Kyathsandra PS	ASI	SI
		Hebbur PS	ASI	Si
		Dy.SP Tumkur Rural Sub-Divn	Writer of Dy.SP	Dy.Sp
		Tumkur Rural Circle	HC/Writer	CPI
		Sira Rural Circle	HC/Writer	CPI
		Gubbi Circle	HC/Writer	CPI
		Sira Town Circle	SI	CPI
		Koratagere Town Circle	SI	CPI
		Tumkur Rural PS	ASI	SI
		Kora PS	ASI	SI
		Bellavi PS	ASI	SI
		P.N.Hally PS	ASI	SI
		Tavarekere PS	ASI	SI
		Kallambella PS	ASI	SI
		Gubbi PS	ASI	SI
		C.S. Pura	ASI	SI
		Chelur PS	ASI	SI
		Dy.SP Tiptur Sub-Divn Tiptur	Writer of Dy.SP	Dy.SP
		Tiptur Rural Circle	HC/Writer	CPI
		C.N.Hally Circle	HC/Writer	CPI
		Tiptur Town Circle	SI	CPI
		Tiptur Rural PS	ASI	SI
		Honnavalli PS	ASI	SI
		Nonavinakere PS	ASI	SI

		C.N Hally PS	ASI	SI
		Handanakere PS	ASI	SI
		Huliyur PS	ASI	SI
		Dy.SP Tiptur Sub-Divn, Kunigal	ASI	SI
		Kunigal Circle	HC/Writer	CPI
		Turuvekere Circle	HC/Writer	CPI
		Kunigal PS	ASI	SI
		H.Durga PS	ASI	SI
		Amruthur PS	ASI	SI
		Turuvekere PS	ASI	SI
		Dandinashivara PS	ASI	SI
		Dy.SP Tiptur Sub-Divn, Madhugiri	Writer Of Dy.SP	Dy.SP
		Madhugiri Circle	HC/Writer	CPI
		Pavagada Circle	HC/Writer	CPI
		Tirumani Circle	HC/Writer	CPI
		Badavanahally PS	ASI	SI
		Midigeshi PS	ASI	SI
		Honnavalli PS	ASI	SI
		Kodigenahally PS	ASI	SI
		Arasikere PS	ASI	SI
		Y.N. Hsakote PS	ASI	SI
25	MYSORE DDISTRICT	SP Office	AAO	SP
		Mysore Rural Sub-Divn	Writer	Dy.SP
		Nanjangud Rural Sub-Divn	Writer	Dy.SP
		Hunsur Sub-Divn	Writer	Dy.SP
		Mysore Rural Circle	HC/Writer	CPI
		K.R.Nagar Circle	HC/Writer	CPI
		Nanjanagud Circle	HC/Writer	CPI
		T.Narasipur Circle	HC/Writer	CPI
		Hunsur Circle	HC/Writer	CPI
		Piriyapattana Circle	HC/Writer	CPI
		H.D.Kote Circle	HC/Writer	CPI
		Mysore South PS	ASI	PSI
		Jayapura PS	ASI	PSI
		Ilavala PS	ASI	PSI

		K.R.Nagara PS	ASI	PSI
		Saligrama PS	ASI	PSI
		Nanjanagud Town PS	ASI	PSI
		Nanjanagud Rural PS	ASI	PSI
		Kaulane PS	ASI	PSI
		Badanavalu PS	ASI	PSI
		T.Narasipur PS	ASI	PSI
		Bannur PS	ASI	PSI
		Talakadu PS	ASI	PSI
		Hunasur Town PS	ASI	PSI
		Hunasur Rural PS	ASI	PSI
		Bilikere PS	ASI	PSI
		Priyapattana PS	ASI	PSI
		Bylakuppe PS	ASI	PSI
		Bettadapura PS	ASI	PSI
		H.D.Kote PS	ASI	PSI
		Saragur PS	ASI	PSI
		Beechanahalli PS	ASI	PSI
26	MANDYA DISTRICT	SP Office	AAO	SP
		Dy.SP Sub-Divn Malavalli	Writer	Dy.SP
		Dy.SP Sub-Ddivn S.R.Patna	Writer	Dy.SP
		Dy.SP Sub-Divn Mandya	Writer	Dy.SP
		Maddur Circle HC/Writer	HC/Writer	CPI
		K.R.Pet Circle	HC/Writer	CPI
		Mandya Rural Circle	HC/Writer	CPI
		Mandya Town Circle	HC/Writer	CPI
		Nagamangala Circle	HC/Writer	CPI
		S.R.Patna Circle	HC/Writer	CPI
		Malavalli Rural Circle	HC/Writer	CPI
		Malavalli Town Circle	HC/Writer	CPI
		Pandavapura PS	SI	PI
		K.M.Doddi PS	SI	PI
		Mandya East PS	ASI	PSI
		Mandya West PS	ASI	PSI

		Mandya Traffic PS	ASI	PSI
		Mandya Rural PS	ASI	PSI
		Basaral PS	ASI	PSI
		Shivahally PS	ASI	PSI
		Keragou PS	ASI	PSI
		Nagamangala Town PS	ASI	PSI
		Nagamangala Rural PS	ASI	PSI
		Bellur PS	ASI	PSI
		Bindiganavile PS	ASI	PSI
		S.R.Patna PS	ASI	PSI
		Arakere PS	ASI	PSI
		K.R.Sagara PS	ASI	PSI
		K.R.Sagara PS	ASI	PSI
		K.R.Pet Town PS	ASI	PSI
		K.R.Pet Rural PS	ASI	PSI
		Kikkeri PS	ASI	PSI
		Malavalli Town PS	ASI	PSI
		Malavalli Rural PS	ASI	PSI
		Kiragavalu PS	ASI	PSI
		Halaguru PS	ASI	PSI
		Belakawadi PS	ASI	PSI
		Maddur PS	ASI	PSI
		Kesthur PS	ASI	PSI
		Besagarahally PS	ASI	PSI
		Koppa PS	ASI	PSI
27	GULBARGA DISTRICT	SP Office	AAO	SP
		DSP DAR Gulbarga	DSP	SP
		DSP Gulbarga Sub-Divn (A)	DSP (A)	SP
		Ashok Nagar PS	PI	DSP
		Station Bazar PS	PI	DSP
		Brahamapura PS	PI	DSP
		Raghavendra Nagara PS	PI	DSP
		Women PS	WPSI	DSP
		DSP Gulbarga Sub Divn (B)	DSP (B)	SP

		Chowk PS	PI	DSP
		Roja PS	PI	DSP
		Traffic PS	PI	DSP
		Addn Traffic PS	PSI	PI (Traffic)
		Gulburga Rural Sub Division	DSP	SP
		CPI MB Nagar	CPI	DSP
		University PS	PSI	CPI( MB Nagar)
		Gulburga Rural Circle	PSI (L&O)	CPI
		Rural PS	PSI(L&O)	CPI
		Kamalapur PS	PSI(L&O)	CPI
		Mahagaon PS	PSI(L&O)	CPI
		Jevargi Circle	CPI	DSP (Rural)
		Jevargi PS	PSI	CPI
		Nelogi PS	PSI	CPI
		Yedrami PS	PSI	CPI
		DSP Aland	DSP	SP
		Aland Circle	CPI	DSP (Aland)
		Aland PS	PSI (L&O)	CPI
		Nimbarga PS	PSI (L&O)	CPI
		Naraona PS	PSI (L&O)	CPI
		Madana Hipparga PS	PSI (L&O)	CPI
		CPI Afzalpur	CPI	DSP (Aland)
		Afzalpur PS	PSI (L&O)	CPI
		Revoor PS	PSI (L&O)	CPI
		Devala Ganagapura PS	PSI (L&O)	CPI
		Shahabad sub Divn	DSP	SP
		Shahabad PS	PI	DSP
		Kalagi Circle	CPI	DSP
		Madbula PS	PSI (L&O)	CPI Afzalpur
		Kalagi PS	PSI (L&O)	CPI Afzalpur

		Chitapur Circle	CPI	DSP Shahabad
		Chitapur PS	PSI (L&O)	CPI Afzalpur
		Wadi PS	PSI (L&O)	CPI Afzalpur
		Chincholi Sub Divn	DSP	SP
		CPI Chincholi	CPI	DSP
		Chincholi PS	PSI (L&O)	CPI Chincholi
		Miriyana PS	PSI (L&O)	CPI Chincholi
		Konchavaram PS	PSI (L&O)	CPI Chincholi
		Sulepet Circle	CPI	DSP Chincholi
		Sulepet PS	PSI (L&O)	CPI
		Ratkal PS	PSI (L&O)	CPI
		Sedam Circle	CPI	DSP Chincholi
		Kurukunta PS	PSI (L&O)	CPI
		Malkhed PS	PSI (L&O)	CPI
		Mudhol PS	PSI (L&O)	PI Mudhol
		Yadgir Sub Divn	DSP	SP
		Yadgir Circle	CPI	DSP
		Yadgir town PS	PSI (L&O)	CPI
		Yadgir Rural Ps	PSI (L&O)	CPI
		Gurumittkal Circle	CPI	DSP Yadgir
		Gurumittkal Ps	PSI (L&O)	CPI
		Saidapur PS	PSI (L&O)	CPI
		Shahpur Circle	CPI	DSP Yadgir
		Shahpur PS	PI	DSP Yadgir
		Gogi PS	PSI (L&O)	CPI
		Vadgera PS	PSI (L&O)	CPI
		Bheemarayana Gudi PS	PSI (L&O)	CPI
		Hunasagi Circle	CPI	DSP

				Yadgir
		Surpur Ps	PI	DSP Yadgir
		Kembavi Ps	PSI (L&O)	CPI
		Kodekal PS	PSI (L&O)	CPI
		Hunasgi PS	PSI (L&O)	CPI
		Narayanpur PS	PSI (L&O)	CPI
28	BIDAR DISTRICT	S.P.Office	AAO	SP
		Dy.SP Office, Bidar Sub-Dive.	HC(writer)	Dy.SP
		Dy.SP Office, Humnabd, Sub-Dive.	HC(writer)	Dy.SP
		Dy.SP Office, Bhalki, Sub-Dive.	HC(writer)	Dy.SP
		Bidar Town Circle	HC(writer)	CPI
		Bidar Market Circle	HC(writer)	CPI
		Bidar Rural Circle	HC(writer)	CPI
		Humnabad Circle	HC(writer)	CPI
		Chithaguppa Circle	HC(writer)	CPI
		Basavakalyana Circle	HC(writer)	CPI
		Manttala Circle	HC(writer)	CPI
		Bhalki Rural Circle	HC(writer)	CPI
		Kamala Nagar Circle	HC(writer)	CPI
		Owrad (B) Circle	HC(writer)	CPI
		Bidar Town PS	ASI,	PSI
		Noothan Nagar PS,	ASI,	PSI
		Market PS, Bidar.	ASI,	PSI
		Bidar Taraffic PS	PSI,	PI
		Gandhi Ganj, PS	ASI,	PSI
		Bidar Rural PS	ASI,	PSI
		Janawada, PS	ASI,	PSI
		Bagadal, PS	ASI,	PSI
		Humnabad, PS	ASI,	PSI
		Hallikheda PS	ASI,	PSI
		Chithaguppa, PS	ASI,	PSI
		Mannakheli, PS	ASI,	PSI
		Bemel Kheda, PS	ASI,	PSI
		Basavakalyana Nagar, PS	ASI,	PSI

		Basavakalyana Traffic, PS	ASI,	PSI
		Hulasoor, PS	ASI,	PSI
		Mantala, PS	ASI,	PSI
		Mudabi, PS	ASI,	PSI
		Basavakalyana Rural, PS.	ASI,	PSI
		Bhalki Town, PS	ASI	PI
		Bhalki Rural, PS	ASI,	PSI
		Dhannura, PS	ASI,	PSI
		Kataka Chincholi, PS	ASI,	PSI
		Kamala Nagara, PS	ASI,	PSI
		Kushanoor, PS	ASI,	PSI
		Owrad(B) PS	ASI,	PSI
		Santhapoor, PS	ASI,	PSI
		Chinthaki, PS	ASI,	PSI
29	KOPPAL DISTRICT	Koppal Sub-Dive.	Writer of Dy.SP	Dy.SP
		Gangavathi Sub-Dive	Writer of Dy.SP	Dy.SP
		Koppal Rural Circle	HC/Writer	CPI
		Gangavarthi Rural Circle.	HC/Writer	CPI
		Kushtgi Rural Circle	HC/Writer	CPI
		Yelburga Rural Circle	HC/Writer	CPI
		Koppal Rural Circle	ASI	PSI
		Munirabad PS	ASI	PSI
		Alwandi Ps	ASI	PSI
		Kukanoor PS	ASI	PSI
		Yellburga PS	ASI	PSI
		Bevoor PS	ASI	PSI
		Hanuma Sagara PS	ASI	PSI
		Khustagi PS	ASI	PSI
		Tavaragera PS	ASI	PSI
		Kanakagiri PS	ASI	PSI
		Karatagi PS	ASI	PSI
		Gangavathi Rural PS	ASI	PSI
		Gangavathi Traffic PS	ASI	PSI

		Koppal Town PS	PSI	PI
		Gangavathi PS	PSI	PI
30	BIJAPUR DISTRICT	SP Office	AAO	SP
		Bijapur Sub-Divn.	HC	Dy.SP
		Indi Sub-Divn.	HC	Dy.SP
		B.Bagevadi Sub-Divn.	HC	Dy.SP
		Bijapur Town Circle	HC	CPI
		Bijapur Rural Circle	HC	CPI
		Golgumbaz Circle	HC	CPI
		Chada Chana Circle	HC	CPI
		Indi Circle	HC	CPI
		Sindagi Circle	HC	CPI
		B.Bagevadi Circle	HC	CPI
		Mudde Bihall Circle	HC	CPI
		Gandhi Chowk PS	ASI	PSI
		Traffic PS	ASI	PSI
		Golgumbaz PS	ASI	PSI
		APMC PS	ASI	PSI
		Adarsha Nagar PS`	ASI	PSI
		Bijapur Rural PS	ASI	PSI
		Tikota PS	ASI	PSI
		Babaleshwara PS	ASI	PSI
		Indi PS	ASI	PSI
		Sindagi PS	ASI	PSI
		Horti PS	ASI	PSI
		Jalaki PS	ASI	PSI
		Chada Chana PS	ASI	PSI
		Almela PS	ASI	PSI
		D.Hipparagi PS	ASI	PSI
		Kalakeri PS	ASI	PSI
		B.Bagevadi PS	ASI	PSI
		Managoli PS	ASI	PSI
31	RAILWAYS	S.P.Office	AAO	SP
		Dy.S.P. Sub-Division, Bangalore.	Writer of Dy.SP.	Dy.SP
		Dy.SP. Sub-Division, Hubli	Writer of Dy.SP.	Dy.SP

		Dy.SP. Sub-Division, Gulbarga	Writer of Dy.SP.	Dy.SP
		CPI, Bangalore city	HC/Writer	CPI
		Bangalore North Contonment.	HC/Writer	CPI
		CPI Mysore	HC/Writer	CPI
		CPI Hubli	HC/Writer	CPI
		CPI Bijapur	HC/Writer	CPI
		CPI Raichur	HC/Writer	CPI
		CPI Wadi	HC/Writer	CPI
		RCRB, Bangalore	HC/Writer	CPI
		Mangalore PS	PSI	PI
		Davanagere	PSI	PI
		Bangalore City PS	ASI	PSI
		Bangalore Rural PS	ASI	PSI
		Bangalore North Contonment, PSI	ASI	PSI
		Byappanahalli PS Bangalore	ASI	PSI
		Mysore PS	ASI	PSI
		Mangalore PS	ASI	PSI
		Arasikere PS	ASI	PSI
		Shimoga PS	ASI	PSI
		Davanagere PS	ASI	PSI
		Hubli PS	ASI	PSI
		Bijapura PS	ASI	PSI
		Belgum PS	ASI	PSI
		Gadag PS	ASI	PSI
		Bellary PS	ASI	PSI
		Raichur PS	ASI	PSI
		Wadi PS	ASI	PSI
		Bidar PS	ASI	PSI
		Bangarapet PS	ASI	PSI
		(SB) DPO Railways Bangalore	HC	PSI

(xvii) Such other information as may be prescribed:

The other information of the Police Department is as under:

**Sanctioned Strength of Executive Staff:**

Sl.	Name of the Post	Civil	Women	Armed	KSRP	Wire-less	Total
1	DG & IGP	1	-	-	-	-	1
2	DGP	3	-	-	-	-	3
3	ADGP	11	1	-	1	-	13
4	IGP	41	-	-	1	-	42
5	DIG	23	1	1	2	1	28
6	S.P/ Commdt.	129	3	18	13	1	164
7	Dy.SP/Asst. Commdt.	338	8	40	49	9	444
8	P.I/RPI	1197	18	71	101	42	1429
9	PSI/RSI	2253	75	343	285	163	3119
10	ASI/ARSI	2828	85	435	104	319	3771
11	HC/AHC	11107	730	3094	2156	594	17681
12	PC/APC	31812	2581	13653	8667	400	57113
13	Follower/ Jamedar	-	-	-	7	4	11
14	Followers	-	24	189	1037	-	1250
15	Sweepers 1. Full Time 2. Part Time	237 761	-	-	15	-	252 761
16	Cook	-	-	-	26	-	26
17	Barber	-	-	-	7	-	7
	<b>TOTAL</b>	<b>50741</b>	<b>3526</b>	<b>17844</b>	<b>12479</b>	<b>1533</b>	<b>86123</b>

**STATEMENT SHOWING THE SANCTIONED STRENGTH OF MINISTERIAL STAFF**

1. Chief Administrative Officer	-	1
2. Administrative Officer	-	4
3. Asst. Administrative Officer	-	72
4. Section Superintendent.	-	183
5. First Division Assistant	-	674
6. Second Division Assistant	-	715
7. Third Division Assistant	-	11
8. Stenographers	-	204
9. Typists	-	375
10. Computer Operator	-	02
10. Dalayath	-	348
-----		
Total	-	2589
-----		

**STATEMENT SHOWING THE SANCTIONED STRENGTH OF OTHER STAFF OF POLICE DEPARTMENT:-**

1. Public Relation Officer	-	1
2. Assistant Public Relation Officer	-	1
3. Joint Controller of Finance	-	1
4. Deputy Controller of Finance	-	1
5. Assistant Director Statistics	-	1
6. Audit Officer	-	1
7. Auditors	-	2
8. Sr. Librarian	-	1
9. Asst. Librarian	-	1
10. Gazetted Reporters	-	2
11. Chief Reporters	-	5
12. Reporters	-	36
13. Legal Advisor	-	5
14. Director FSL,	-	1
15. Deputy Director FSL,	-	6
16. Asst. Director FSL,	-	16
17. Scientific Officer, FSL.	-	34
18. Scientific Assistant, FSL	-	82
19. Asst. Photographers, FSL	-	4
20. Lab. Attender, FSL	-	35
21. Lab. Assistant, FSL	-	1
22. E.E.G Technician	-	2

23. O.T.Attender	-	1
24. Medical Officer	-	1
25. Pharmacist	-	2
26. Nursing Assistant	-	1
27. Asst.Director Police Press	-	1
28. Foremen	-	2
29. Proof Examiners	-	4
30. Senior Binders	-	2
31. Binders	-	4
32. Jr.Binders	-	5
33. Senior Compositors	-	2
34. Compositors	-	4
35. Junior Compositors	-	6
36. Senior Machine Minders	-	2
37. Machine Minders	-	2
38. Junior Machine Minders	-	4
39. Motor Launch Drivers	-	3
40. Sarangs	-	2
41.Dingi Drivers	-	3
42. Helmsmen	-	1
43. Khalasis	-	8
44. Senior Assistant	-	1
45. Assistant	-	1
46. Personnel Asst/ Steno	-	7
47. Junior Assistant	-	1

-----  
**Total - 308**  
 -----

**STATEMENT SHOWING THE NUMBER OF SUB  
 DIVISIONS/CIRCLES/POLICE STATIONS AND OUT-POSTS IN  
 KARNATAKA STATE**

**COMMISSIONERATES:**

Sl. No.	Name of the Unit	No.of Sub Divisions	No. of Circles	No. of Police Stations	No.of Traffic Police Station	No. of Out Posts
1	Bangalore City	L&O- 18 Traffic- 06 Spl Unit- 22 <u>Total- 46</u>	-	94	35	5
2.	Hubli-					

	Dharwad City	4	-	16	3	2
3.	Mysore City	4	-	16	3	3
	TOTAL	54	-	126	41	9

**Central Range:-**

Sl. No.	Name of the Unit	No. of Sub Divisions	No. of Circles	No. of Police Stations	No. of Traffic Police Station	No. of Out Posts
1	Bangalore District (including Ramnagar)	5	14	39	1	6
2	Kolar (including Chikballapur a)	4	10	28	1	16
3	K.G.F.	1	4	9	-	2
4	Tumkur	5	13	36	1	13
	Total	15	41	111	3	38

**Southern Range:-**

Sl. No.	Name of the Unit	No. of Sub Divisions	No. of Circles	No. of Police Stations	No. of Traffic Police Station	No. of Out Posts
1	Mysore District	3	7	21	-	13
2	Mandya	3	8	27	1	12
3	Hassan	3	8	27	1	11
4	Kodagu	3	7	15	1	17
5	Chamarajnagar	2	4	14	-	8
	Total	14	34	102	3	62

**Western Range:-**

Sl. No.	Name of the Unit	No. of Sub Divisions	No. of Circles	No. of Police Stations	No. of Traffic Police Station	No. of Out Posts
1	Dakshina Kannada District.	3	8	26	2	4
2	Uttara Kannada	4	9	27	1	17
3	Chickamagalur	3	9	26	1	4
4	Udupi	2	6	16	1	-
	Total	12	32	95	5	25

**Eastern Range:-**

Sl. No.	Name of the Unit	No. of Sub Divisions	No. of Circles	No. of Police Stations	No. of Traffic Police Station	No. of Out Posts
1	Chitradurga District	3	7	18	1	14
2	Shimoga	4	10	27	2	18
3	Bellary	4	10	33	2	7
4	Davangere	3	8	23	1	9
	Total	14	35	95	6	51

**Northern Range:-**

Sl. No.	Name of the Unit	No. of Sub Divisions	No. of Circles	No. of Police Stations	No. of Traffic Police Station	No. of Out Posts
1	Belgaum District	6	15	41	2	19
2	Dharwad	1	2	8	-	5
3	Bijapur	3	8	20	1	11
4	Bagalkote	2	7	19	1	8
5	Gadag	1	5	12	1	6
6	Haveri	3	7	18	1	10
	Total	16	44	118	6	59

**North Eastern Range:-**

Sl. No.	Name of the Unit	No. of Sub Divisions	No. of Circles	No. of Police Stations	No. of Traffic Police Station	No. of Out Posts
1	Gulbarga District	7	14	50	2	15
2	Raichur	3	9	24	1	2
3	Bidar	3	10	28	2	5
4	Koppal	2	4	14	1	-
	Total	15	37	116	6	22

**Railways:-**

Sl. No.	Name of the Unit	No. of Sub Divisions	No. of Circles	No. of Police Stations	No. of Traffic Police Station	No. of Out Posts
1	Railway	3	7	18	-	25

**Karnataka State Arrack and Lottery Prohibition Cell:**

Sl.No.	Name of the Unit	No. of Commissionerate	No. of Ranges	No. of Special Police Stations
1	Arrack and Lottery Prohibition	3 Bangalore City Mysore City Hubli-Dharwad City	6	176

**Women Police Stations:-**

**There are 10 Womens Police Stations in Karnataka. They are:**

Bangalore City-2, Mysore City-1, Hubli-Dharwar City-1,  
Belgaum-1, Gulbarga-1, Shimoga-1, Mangalore-1, Davangere-1 & Udupi-1.

**ABSTRACT OF STATE POLICE SET UP:-**

TOTAL	No. of Sub Divisions	No. of Circles	No. of Police Stations (including Women PS)	No. of Traffic Police Station	No. of Out Posts
	143	230	792	70	286

Sd/-  
Director General and  
Inspector General of Police.